

Using AirLive IPCAM with Facebook Album

1. Link to the URL <http://www.facebook.com/mobile>, and login with your facebook account

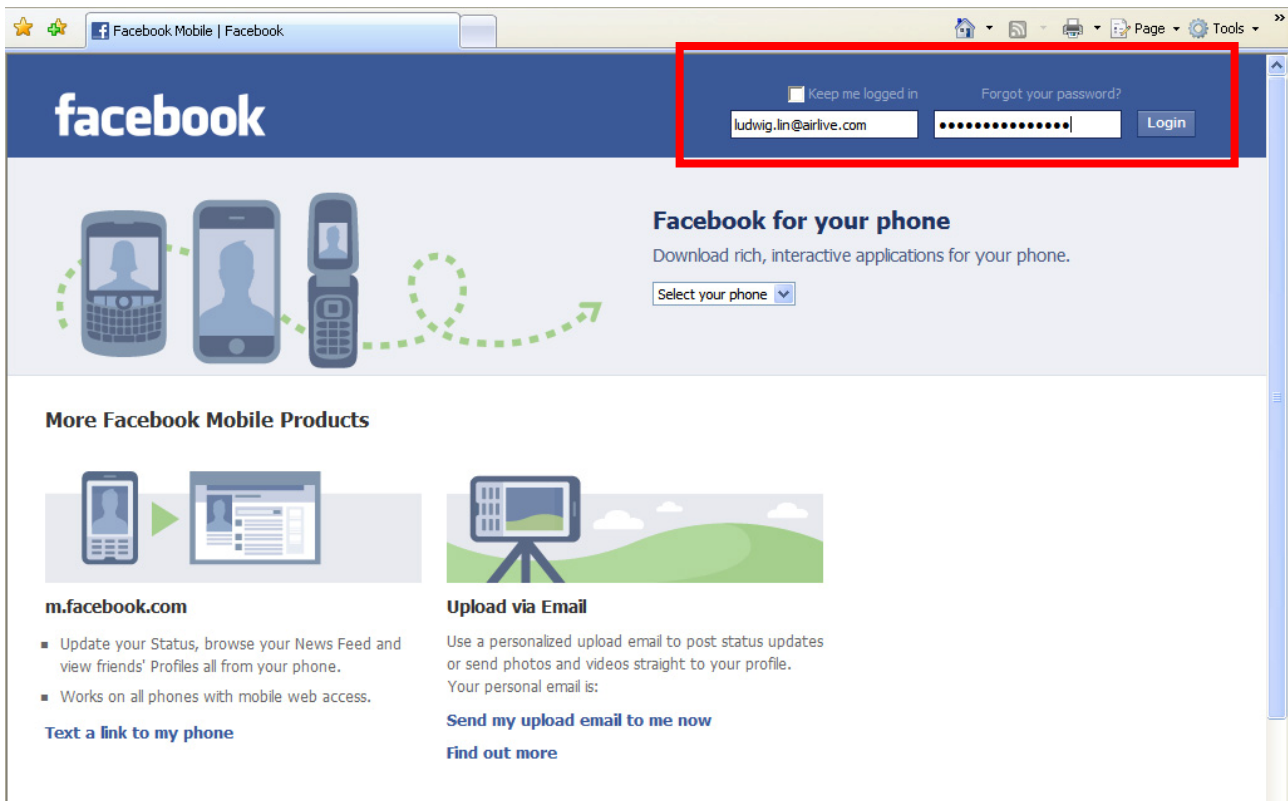

2. Require your uploading mail address by clicking the “Send my upload email to me now”.

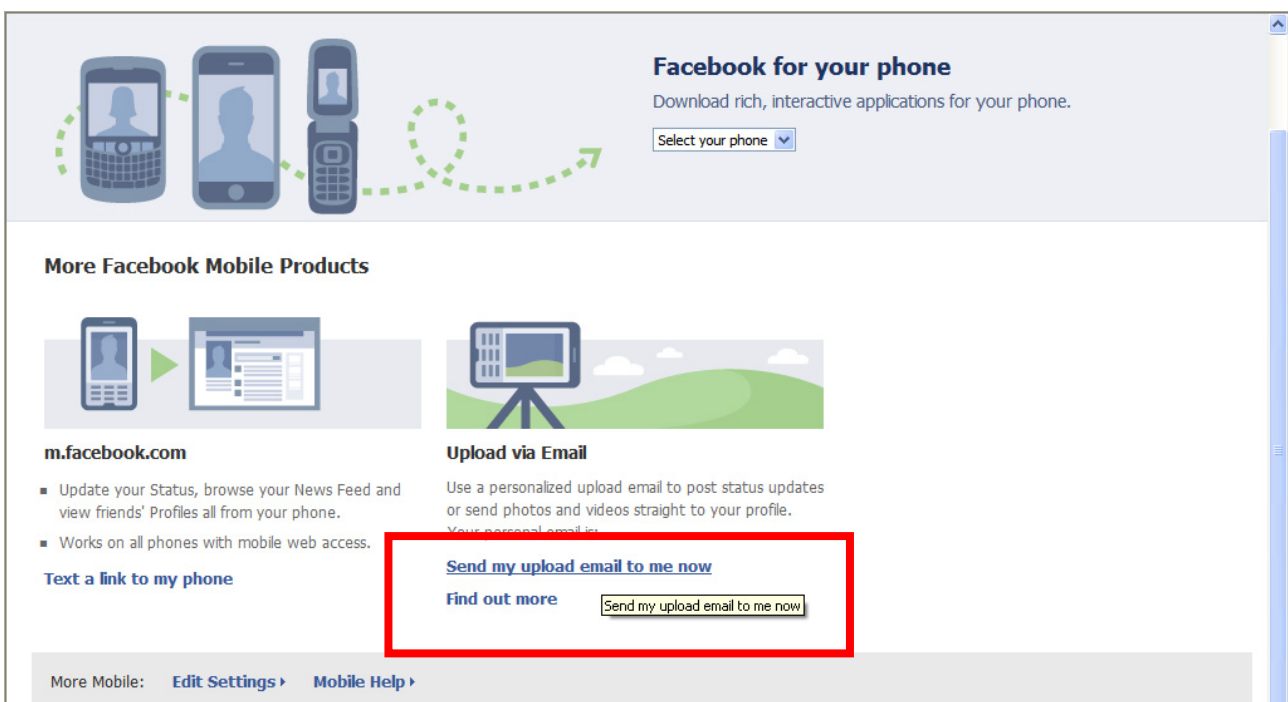

3. Write down the specific mail address on the "Upload Photos via Email" popup window.

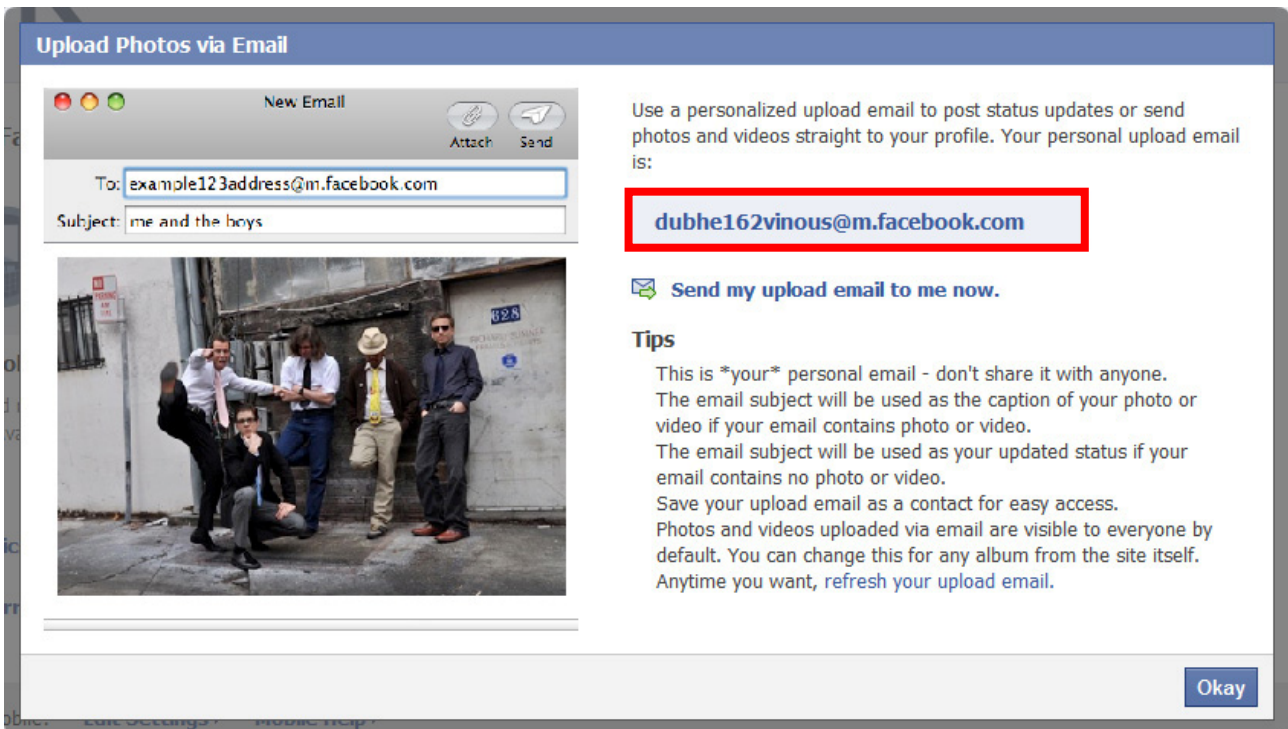

4. Open the e-mail setting page of AirLive IPCAM (SMTP→General) and fill out the information for sending alert e-mail. The recipient's e-mail address should be the one you got in step 4.

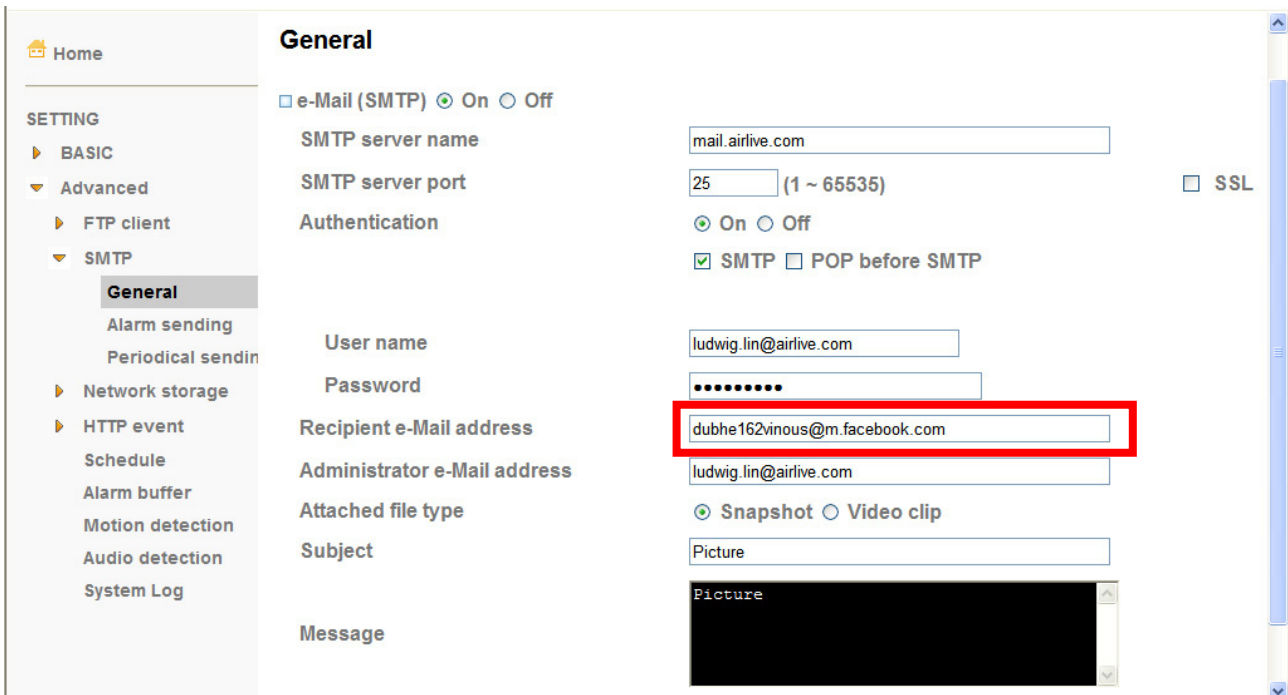

5. Open the Alarm Sending page (SMTP→Alarm Sending) for further configuration.

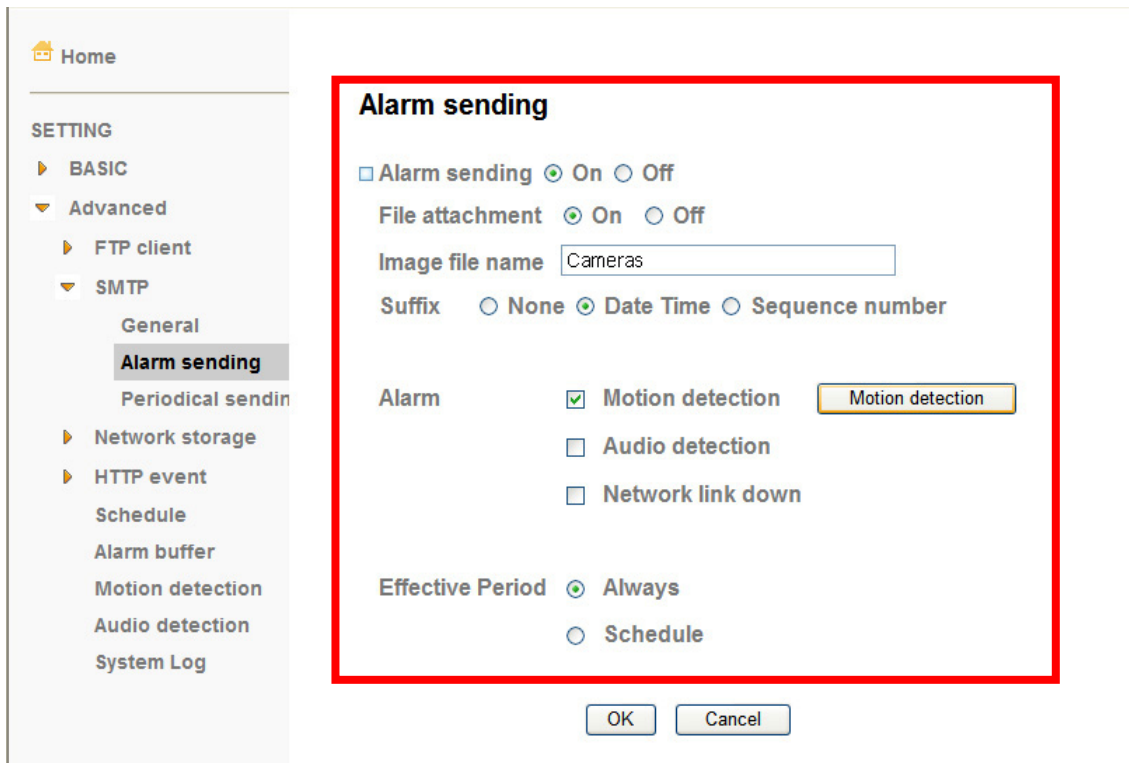

6. Click on the Motion Detection button for setting the Motion Detection area and its relative parameter.

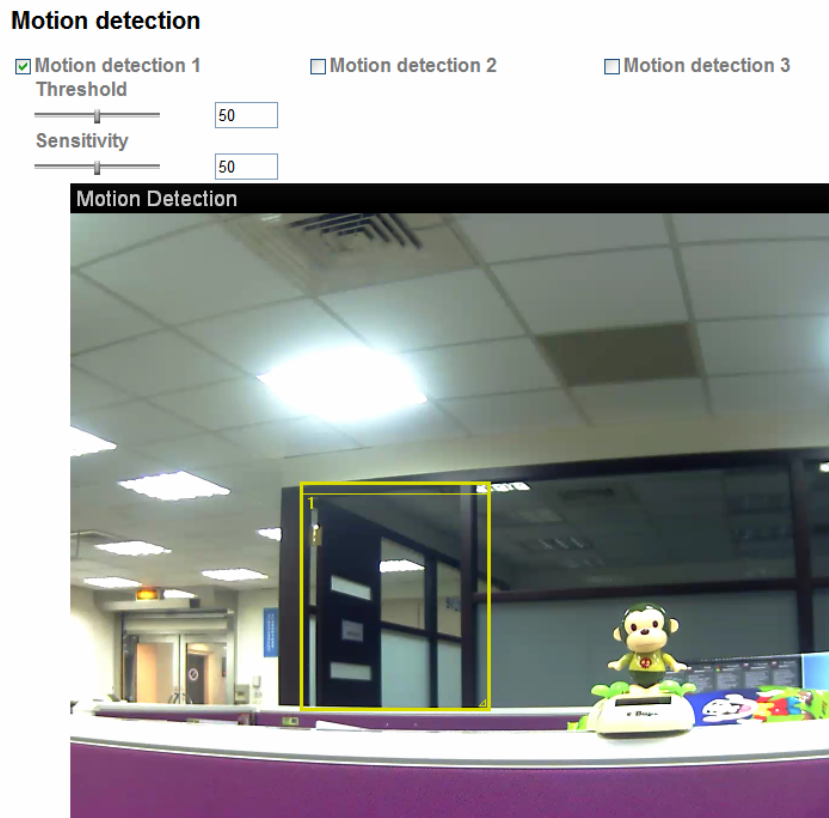

7. After the configuration steps above, whenever the Motion Detection event happens, AirLive IPCAM will upload the alert image to your Facebook album.

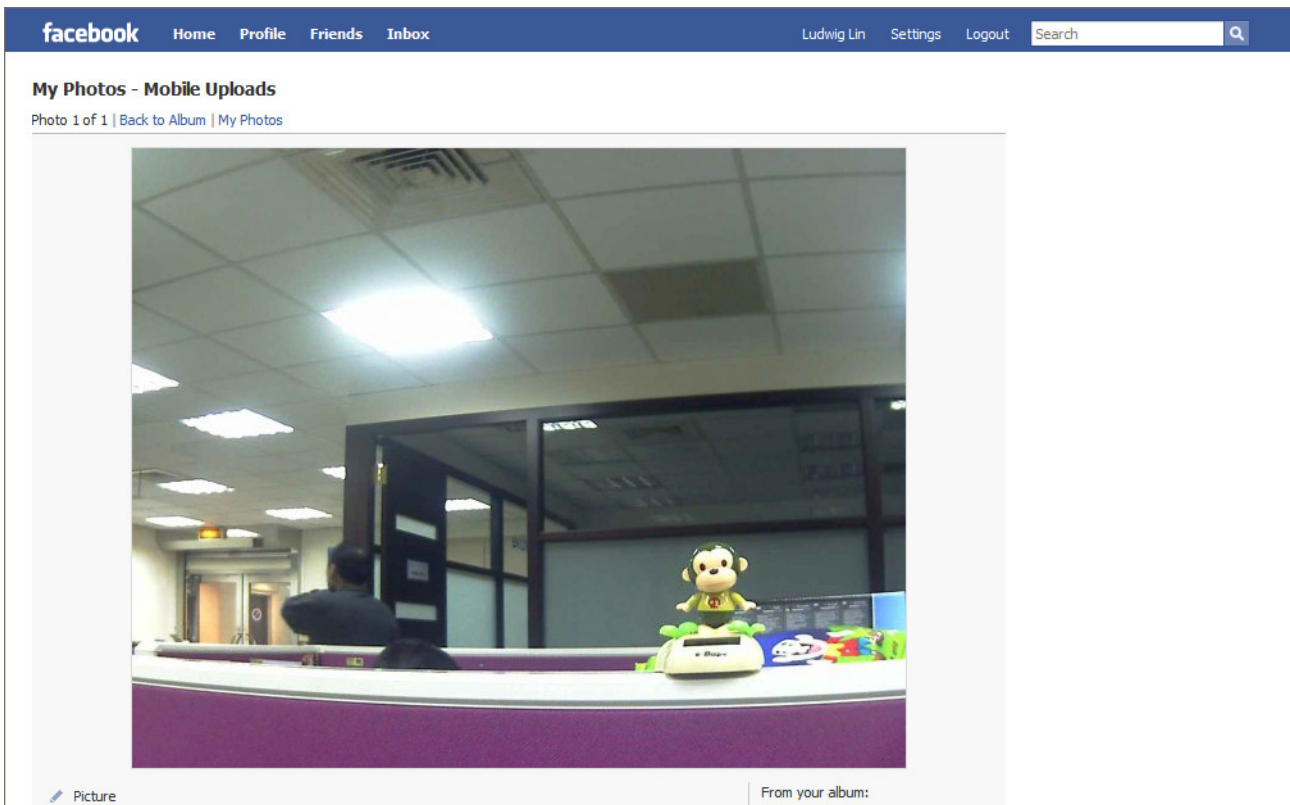
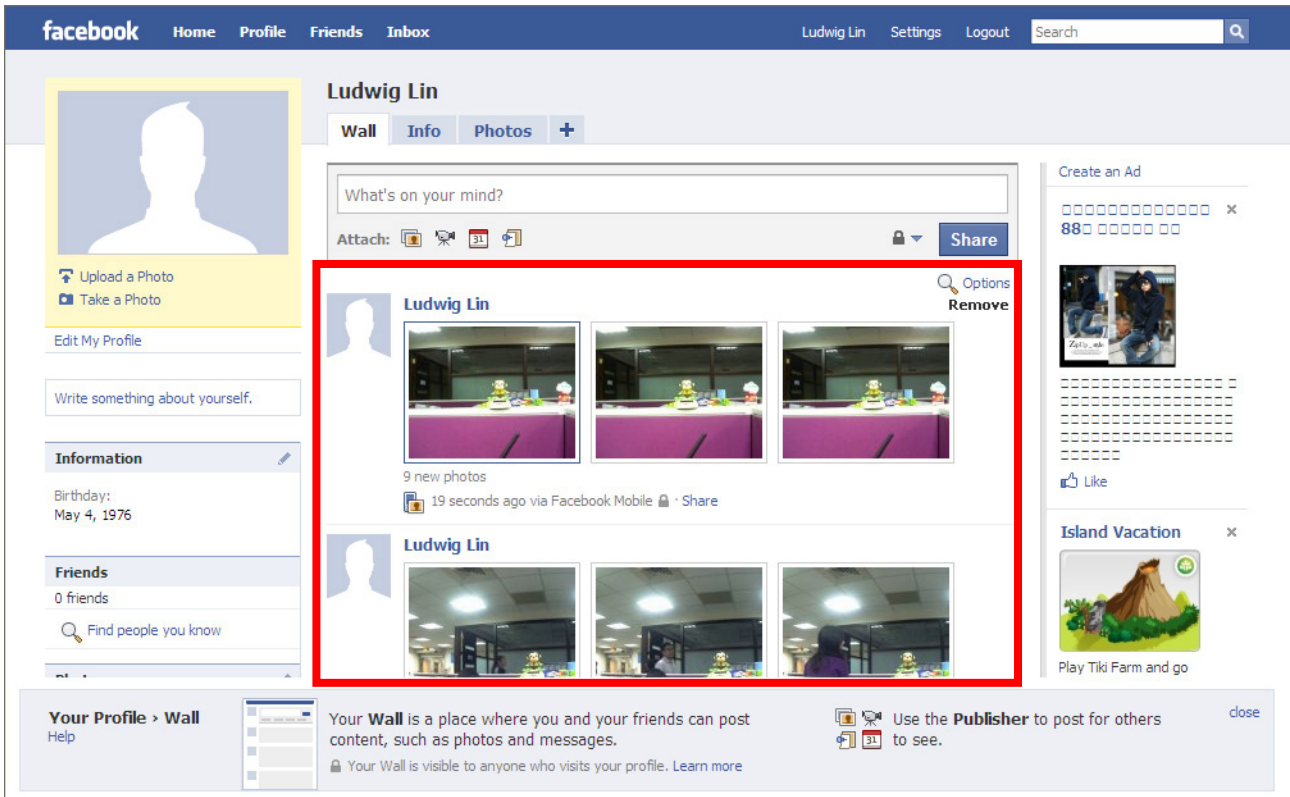

Using AirLive IPCAM with Picasa Album

1. Login to the Picasa and click on the “Settings” on the right-up of the page.

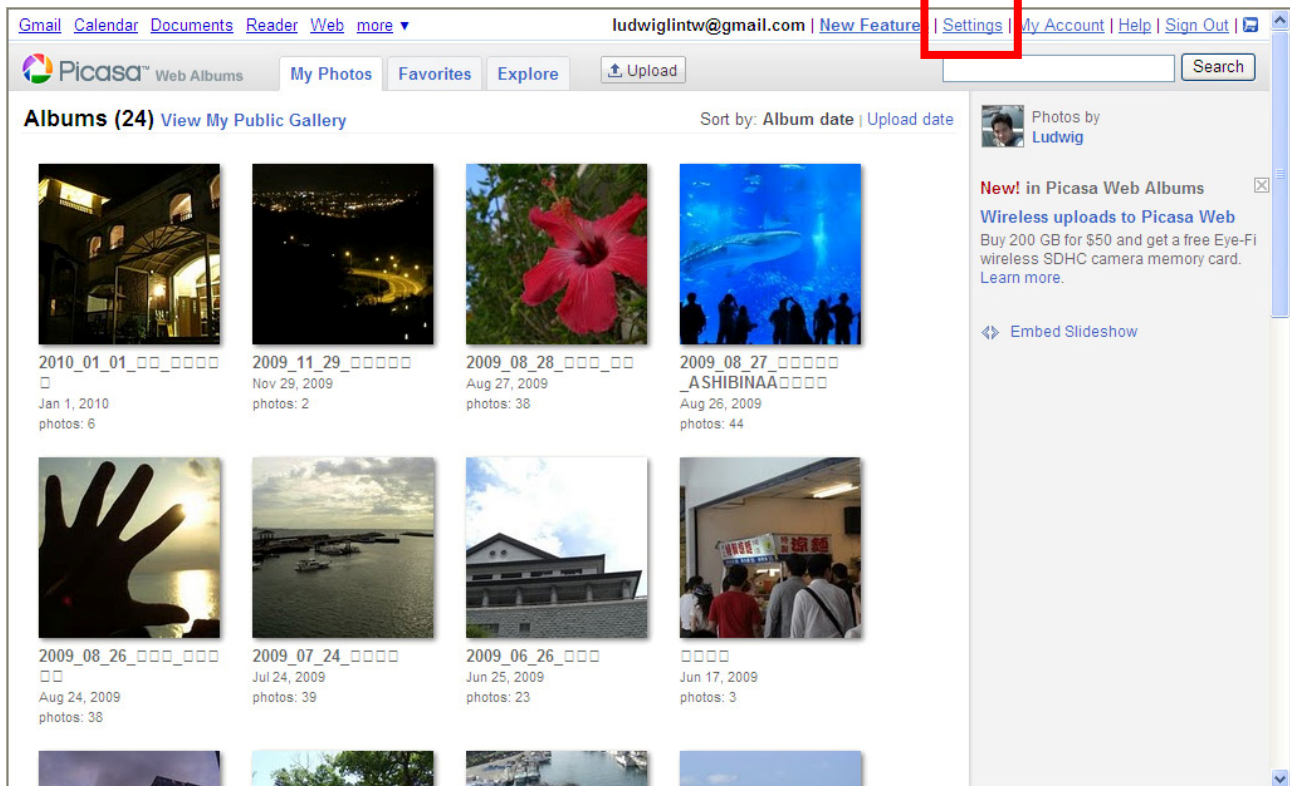

2. Check the option “Allow me to upload photos by email”, and then enter the secret word for getting the upload email address.

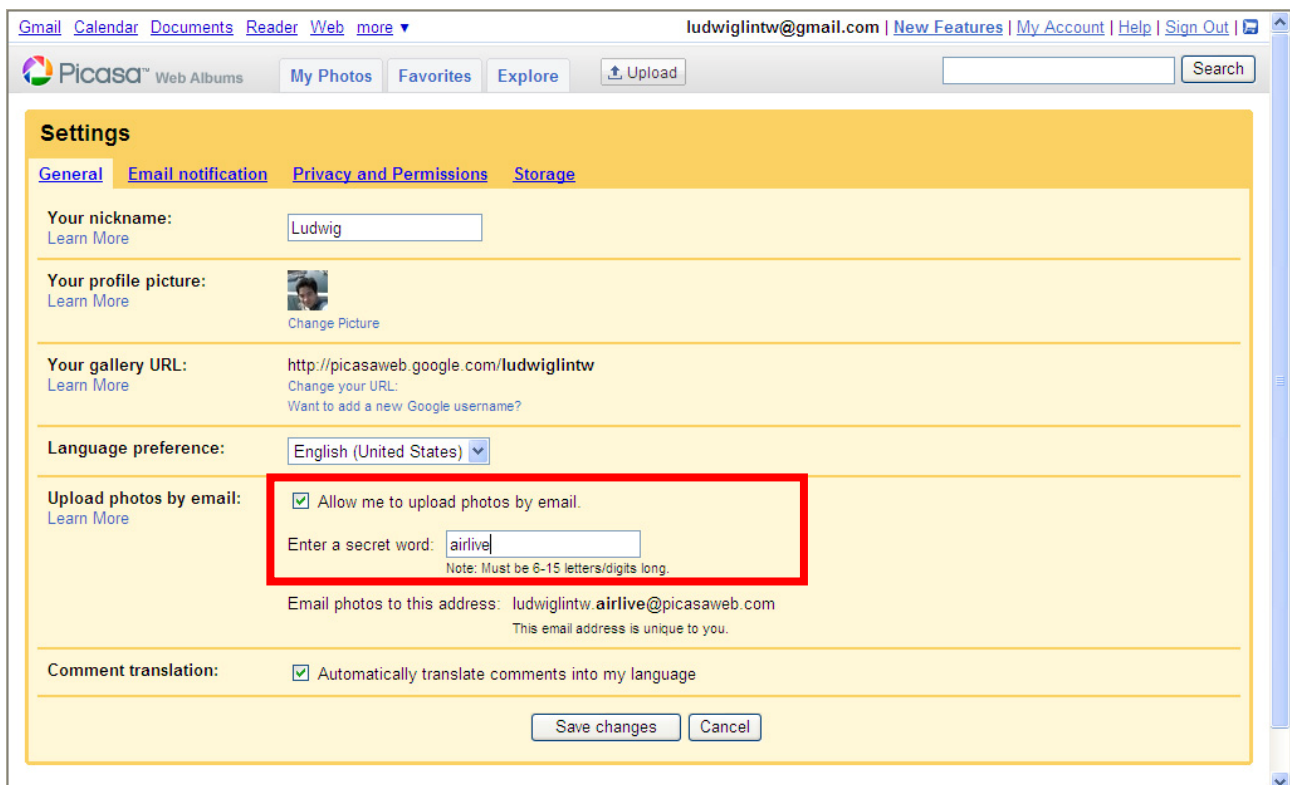

3. Write down the specific email address.

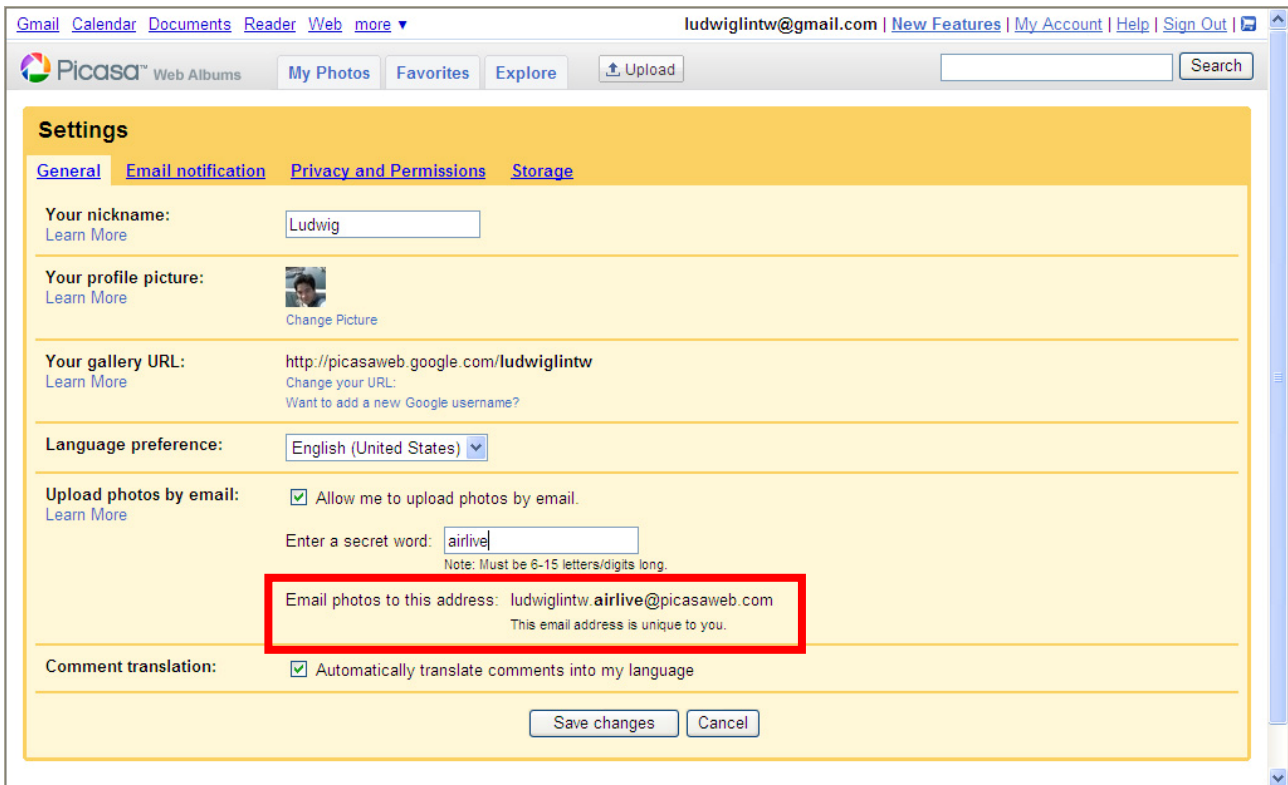

The screenshot shows the Picasa Web Albums settings page for the user 'ludwiglintw@gmail.com'. The 'Email notification' tab is selected. Under the 'Upload photos by email' section, the 'Email photos to this address' field is highlighted with a red box. The email address is 'ludwiglintw.airlive@picasaweb.com'. Other visible settings include: Nickname: Ludwig; Profile picture: [Profile Picture]; Gallery URL: http://picasaweb.google.com/ludwiglintw; Language preference: English (United States); Comment translation: Automatically translate comments into my language (checked).

4. Open the e-mail setting page of AirLive IPCAM (E-Mail→Setting) and fill out the information for sending alert e-mail. The recipient's e-mail address should be the one you got in step 3.

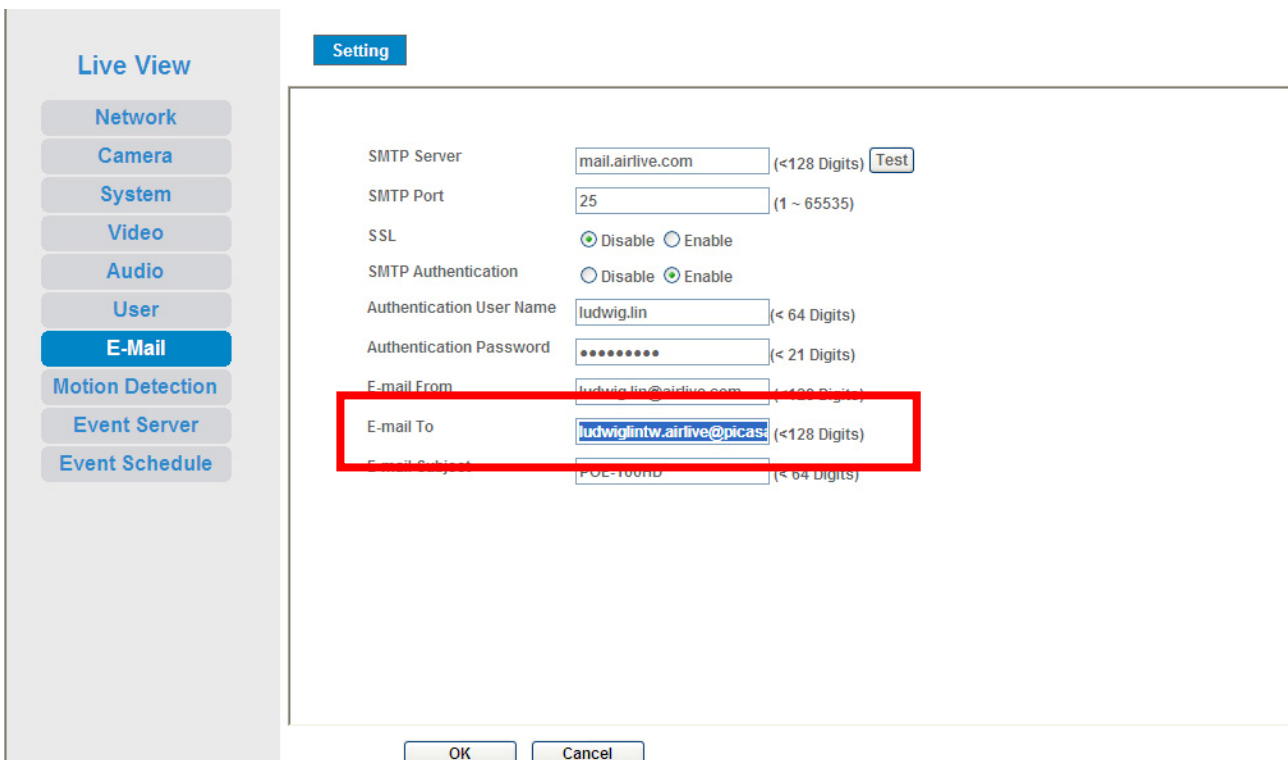

The screenshot shows the 'Setting' page for the 'E-Mail' configuration in the AirLive IPCAM interface. The 'E-mail To' field is highlighted with a red box and contains the email address 'ludwiglintw.airlive@picasaweb.com'. Other visible settings include: SMTP Server: mail.airlive.com; SMTP Port: 25; SSL: Disable (selected); SMTP Authentication: Enable (selected); Authentication User Name: ludwig.jin; Authentication Password: [Redacted]; E-mail From: ludwig.jin@airlive.com; E-mail Subject: POE-1000B.

- Open the Motion Detection configuration page and set the motion detection area.

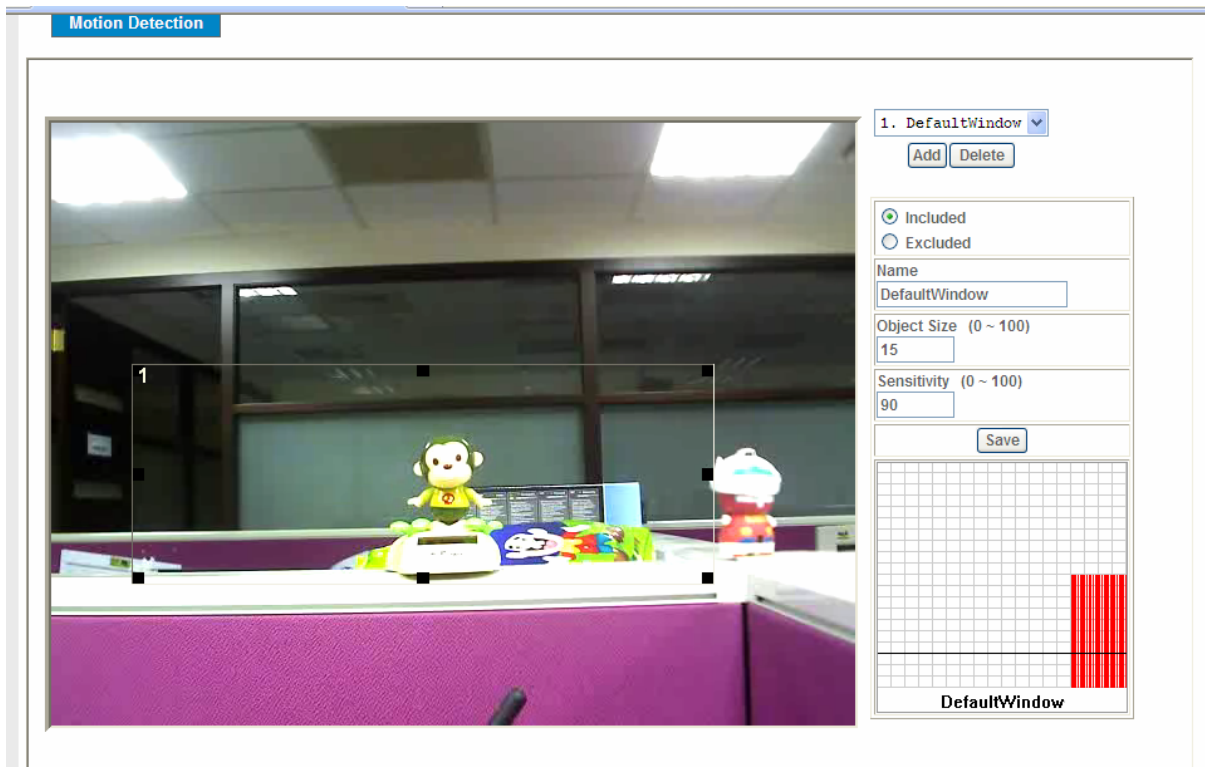

- Open the Event Schedule → Setting page for configuring the event.

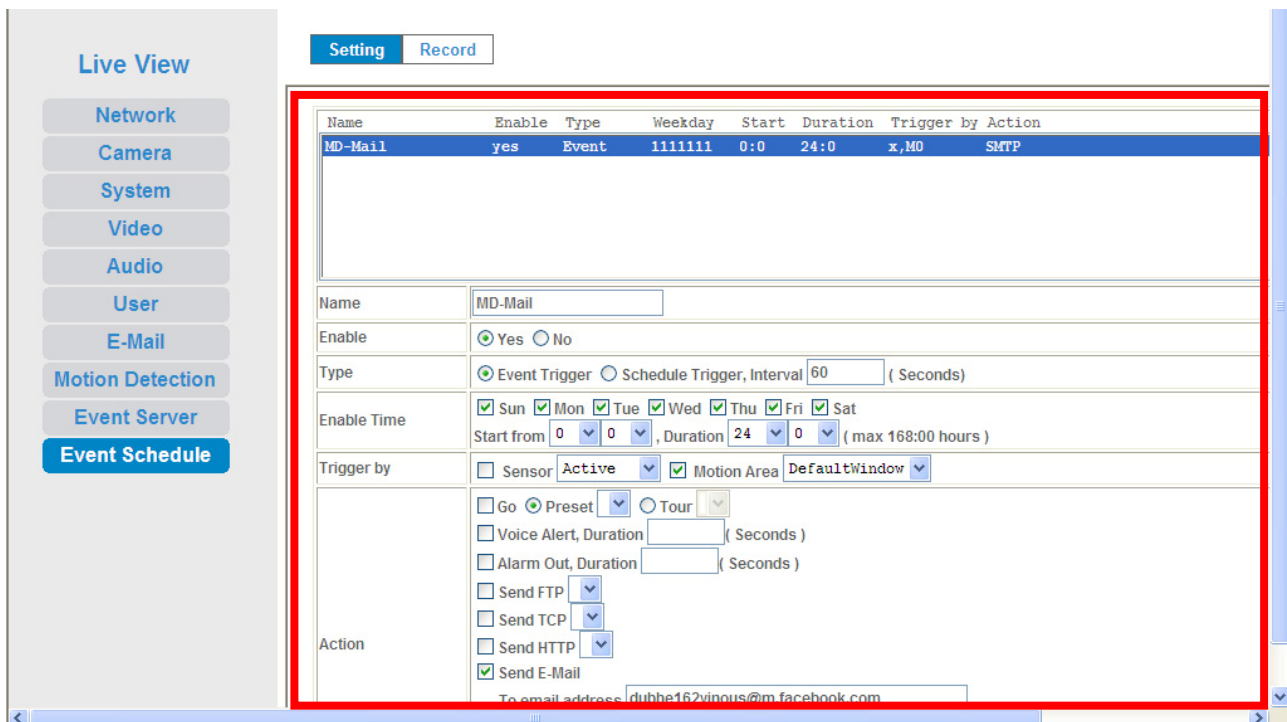

7. Open the Event Schedule→Record page for set the attached file of the alert email.

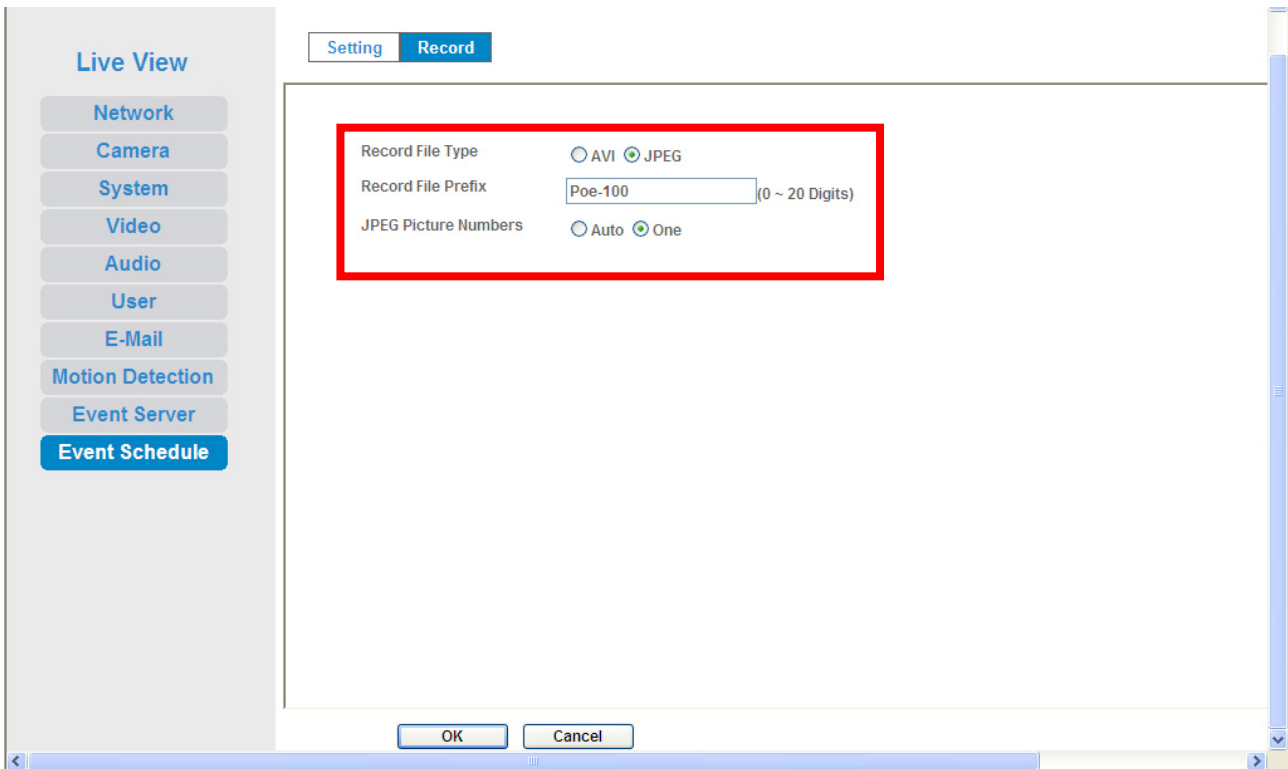

8. After the configuration steps above, whenever the Motion Detect event happens, AirLive IPCAM will upload the alert image to your Picasa album.

