

CamPro Professional

Professional Intelligent Video
Surveillance Software

User's Manual

www.airlive.com

Copyright & Disclaimer

No part of this publication may be reproduced in any form or by any means, whether electronic, mechanical, photocopying, or recording without the written consent of OvisLink Corp.

OvisLink Corp. has made the best effort to ensure the accuracy of the information in this user's guide. However, we are not liable for the inaccuracies or errors in this guide. Please use with caution. All information is subject to change without notice

All Trademarks are properties of their respective holders.

© 2009 OvisLink Corporation, All Rights Reserved

Table of Contents

1. Overview	1
1.1 Introduction.....	1
1.2 Product Feature.....	1
1.3 Minimum System Requirements.....	3
2. Installation	4
2.1 Package Content.....	4
2.2 Before you Install.....	4
2.3 Software Installation (WindowXP).....	6
2.4 Software Installation (Window Vista/7).....	10
2.5 Uninstall the Program.....	11
2.6 Install the USB Key.....	13
2.7 Upgrade the License.....	13
2.8 Desktop Icons.....	14
2.9 Run the Program (Windows XP).....	15
2.10 Run the Program (Windows Vista/7).....	15
2.11 Getting Start with CamPro Professional.....	16
3. Configuration	17
3.1 Using the Configuration Wizard.....	17
3.2 Adding IP Cameras.....	18
3.3 Remove the Camera.....	24
3.4 Recording the Video.....	24
3.5 Recording Detailed.....	26
3.6 PTZ Setting.....	28
4. Intelligent Setting	32
4.1 Overview.....	32

4.2 Motion Detection.....	34
4.3 Tampering Detection.....	36
4.4 Object Loss Detection.....	37
4.5 Tripwire Detection.....	38
4.6 Object Counting.....	41
4.7 Foreign Object Detection.....	43
4.8 Face Detection.....	44
5. Event Handling.....	46
5.1 Overview.....	46
5.2 Mail server.....	48
5.3 FTP Server.....	50
5.4 HTTP Server.....	52
5.5 TCP Server.....	53
5.6 Warning Sound.....	55
5.7 Emergency.....	57
5.8 Action Group.....	58
5.9 Event Schedule.....	59
6. E-Map.....	61
6.1 Overview.....	61
6.2 Location Setting.....	62
6.3 Detail Setting.....	63
7. User Account.....	67
7.1 Overview.....	67
7.2 User Group.....	68
8. Recording.....	69

8.1 Recording	69
8.2 Recording Detailed	70
8.3 Recording Schedule	72
9. POS (Point Of Sales)	75
9.1 Overview.....	75
9.2 POS Setting.....	76
9.3 Profile Setting	78
9.4 POS Event Trigger.....	84
9.5 POS Live Monitor.....	85
9.6 Playback POS Event Videos.....	86
10. Backup.....	87
10.1 Overview.....	87
10.2 Media Database Backup.....	87
10.3 AVI Export.....	89
10.4 Configuration Backup	90
11. Log View	92
12. Client Viewer	93
12.1 Login Window	93
12.2 Add Server.....	94
13. Live View	98
13.1 Overview.....	98
13.2 Adjust Viewing Layout.....	100
13.3 Sequence Monitor.....	103
13.4 Full Screen	105
13.5 Screen Assign.....	108
13.6 PTZ & Preset Control.....	109

13.7 Video Window Control Bar	111
13.8 Server & Channel Status.....	116
14. E-Map Monitor.....	118
15. Event Monitor.....	123
15.1 Live Event Monitor	123
15.2 History Event Monitor	125
16. Playback.....	130
17. Media Player.....	134
17.1 Play the exported AVI file	134
17.2 Play the database file.....	138
17.3 Configure the OSD Display.....	141
18. Remote Web Access	142
18.1 PTZ Control:	144
18.2 Preset.....	144
18.3 Sequence Viewing	145
18.4 Video Window Control Bar.....	147
18.5 Digital PTZ.....	148
18.6 Keep video in original aspect ratio and full screen	148
18.7 Change display language	149
18.8 Playback:.....	149
18.9 Methods to search Playback Videos	150
Appendix A: Camera Support List	156
Appendix B: Remote Backup	169

1

Overview

1.1 Introduction

The CamPro Professional is AirLive's intelligent video surveillance recording software that is designed to meet most demands for professional installations. The Professional version greatly enhances the video analysis functions that can be applied to diverse surveillance scenarios. Based on client/server architecture, CamPro Professional also offers remote management, which means you can install it in your server room and access the system anywhere.

With the bundled CMS software, you can quickly build-up central managed surveillance structure for franchise stores and central-branch office networks. Moreover, the CMS software also supports AirLive's hardware NVR family.

CamPro Professional supports not only AirLive IP camera, but also cameras from most of the main stream brands. In an installation project where a hybrid environment occurs, CamPro Professional can easily help you to integrate most of those existing IP cameras. Even projects with CCTV cameras, you can still use our VS-100 for integrating them into CamPro Professional.

1.2 Product Feature

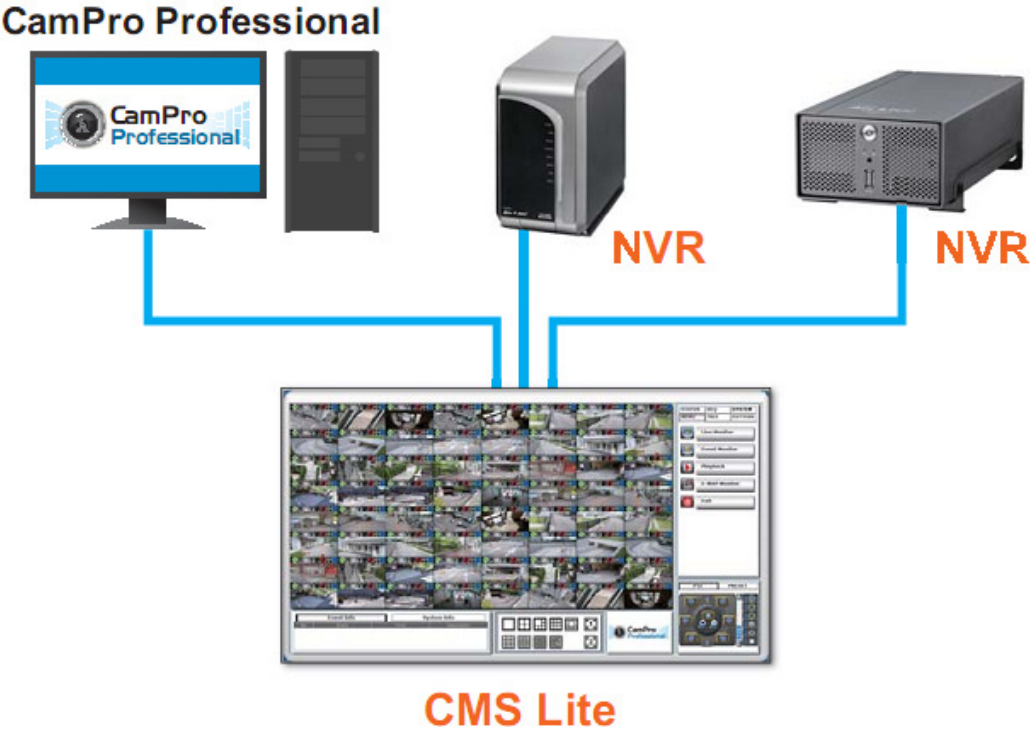
Intelligent Video Analysis

- Tempering Detection
- Object Loss Detection
- Foreign Object Detection
- Tripwire Detection
- Object Counting
- Face Detection
- Image Enhancement

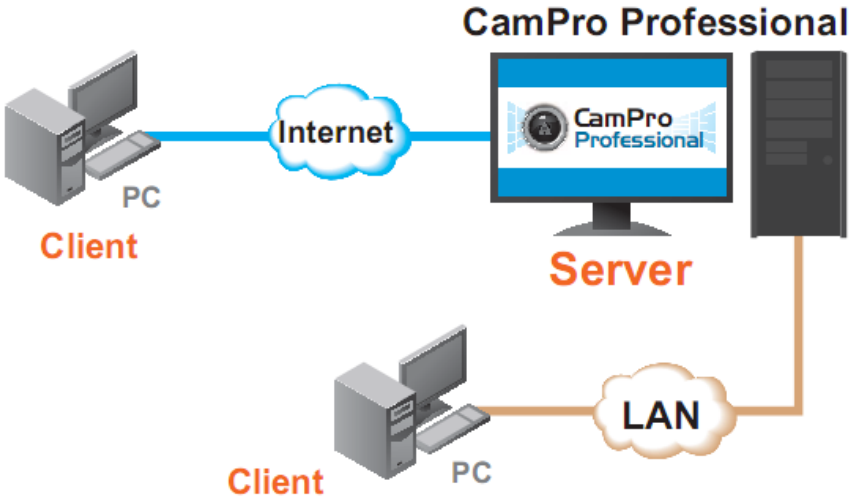
CMS Software

The bundled CMS software can support both CamPro Professional and NVR. It adds scalability to the existing NVR and also provides advance functions. It can support up to 16 NVRs, including CamPro Profession software NVR, and 256 channels totally.

Client-Server Architecture

The Client-Server Architecture allows you to configure your CamPro Professional and view the videos from other computers in your local network or through the Internet. Up to 9 clients can be supported simultaneously.

Large Camera Support List

CamPro Professional also supports more than 25 brands of IP cameras in the main stream market. Even for old CCTV systems, you can just use our VS-100 as the video encoder and integrate those analog cameras to the IP networks.

1.3 Minimum System Requirements

Software requirement:

- OS: Windows 2000(SP4), Windows XP, Windows 2003, Windows 7

Min. Hardware Requirement:

- CPU: Intel Core i5 or above
- RAM: Minimum 2GB or above is recommended
- HDD: 320GB or above
- Graphic Card: Independent graphic card with DirectX9.0c or higher
- Network: 100 Megabit Network Interface or above

Note: Please make sure your display DPI setting is set to default at 96DPI. To set DPI value, right-click on desktop, choose "Settings"→"Advanced"→ "General"

2

Installation

2.1 Package Content

You can find the following items in the package:

- Installation CD:

The CD includes the programs and documents.

- USB Key:

The USB Key is burned with the software license. For activating the CamPro Professional, please remember to plug the Key to the machine.

- This Quick Installation Guide (QIG)

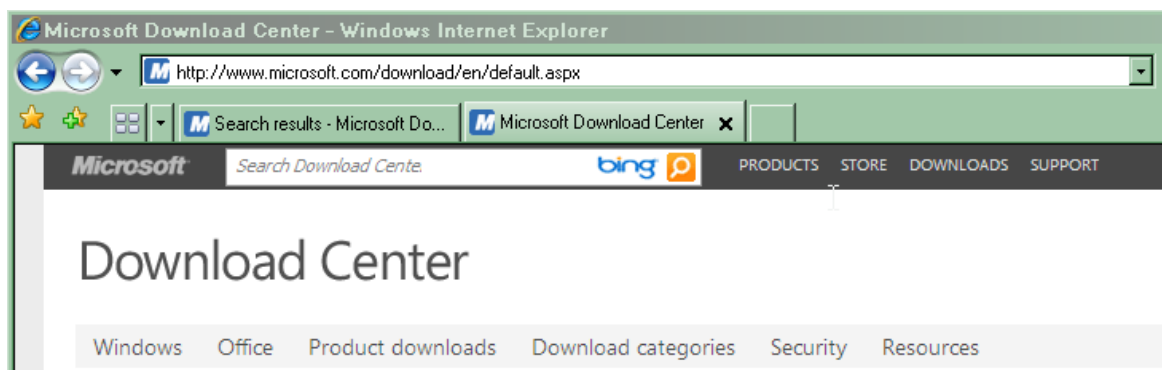
This document for guiding you installs the system.

If any of the above is missing, please contact your dealer immediately.

2.2 Before you Install

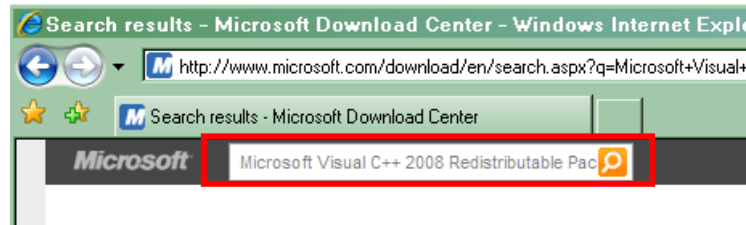
For running CamPro Professional on your machine, you need to install some additional library. Please first check if you have installed “Microsoft Visual C++ 2008 Redistributable Package”. If not, please follow the steps below for installing the additional library:

1. Open your browser and go to Microsoft Download Center:

2. Search for the “Microsoft Visual C++ 2008 Redistributable Package”.

3. Then select the one for your operation system and download it. If you can not sure which package should you install, please contact with the reseller of your machine.

Quick details

Version:	x86	Date Published:	11/29/2007
Change Language:	English		

File Name	Size	
vcredist_x86.exe	1.0 MB	DOWNLOAD

4. After downloading the package, please follow the instruction to install the package.

2.3 Software Installation (WindowXP)

1. Put the installation CD into your CD drive, and the Auto Run window will show up.

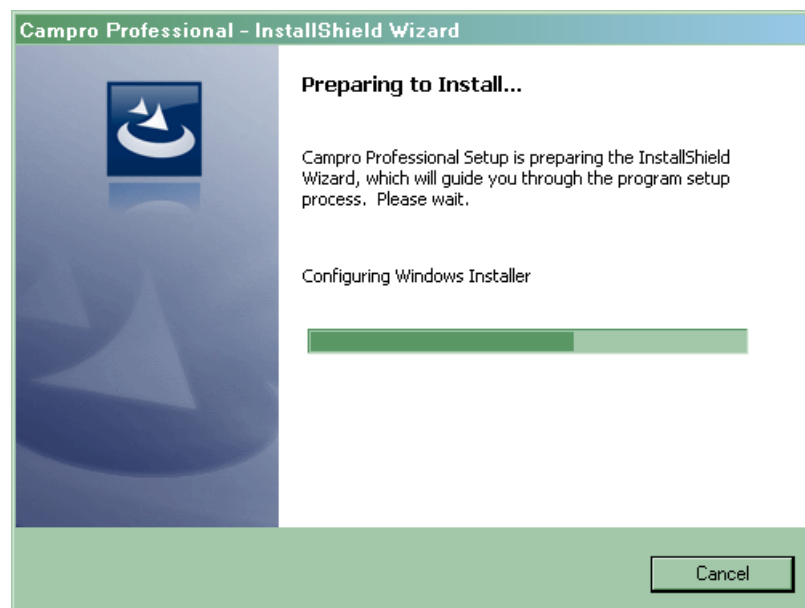

The items will be explained as below:

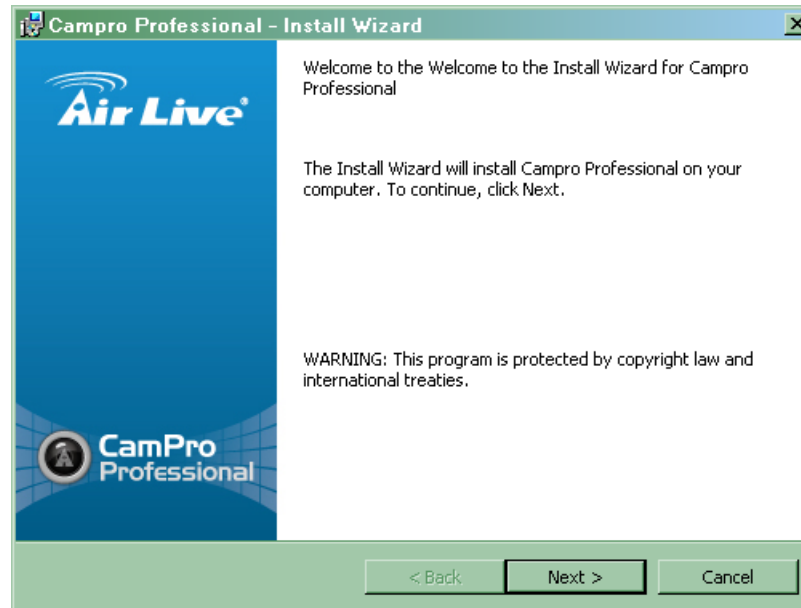
- **Install CamPro Professional (Full):**
Please click on this item if you want to install both server and client program on your PC. If your Operation System is Vista or Windows7, please see 2.4, for further instruction to install the program.
- **Install CamPro Professional (Client Only):**
If you have another server in the machine room and want to use this PC to connect to the server, please select this installation. This will install the client applications only. If your Operation System is Vista or Windows7, please go to the CD's sub folder and install the program as administrator.
- **Install Central Management Software (CMS Lite):**
The CMS Lite is a separate program for managing distributed CamPro Professional or NVR. If you want to install the CMS Lite, please choose this item. If your Operation System is Vista or Windows7, please go to the CD's sub folder and install the program as administrator.

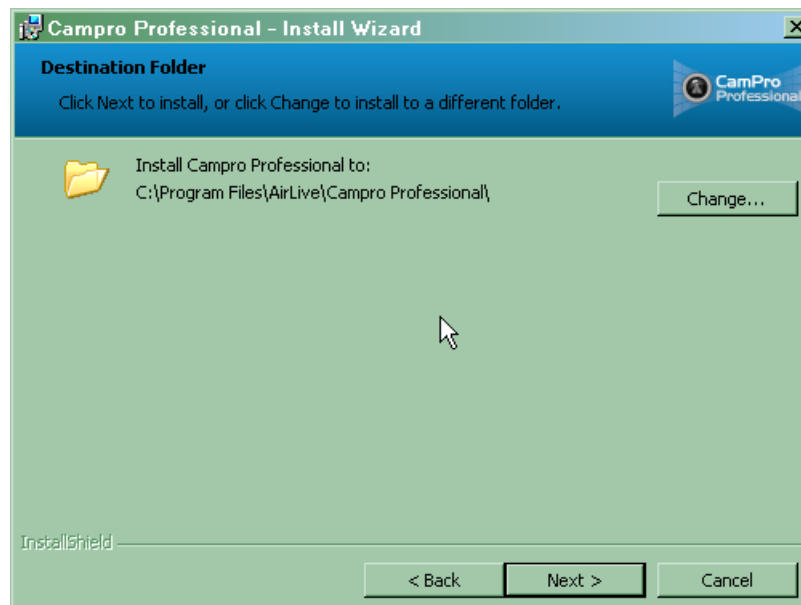
- **Install Driver & Utility:**
Click on this link for open the utility folder and you can find the NVR Media Player under this folder.
 - **Quick Start Guide:**
Open the sub folder that the QSG is located.
 - **User's Manual:**
Open the sub folder that the user's manuals of CamPro Professional and CMS Lite are located.
 - **Acrobat Reader:**
Click on this item for installing the Acrobat Reader.
 - **Browser CD:**
Click on this item for further browsing this CD.
2. Below will show the full installation process for illuminating. Please select "Install CamPro Professional (Full)".
 3. If the Auto Run window does not show up, please open the software folder and double click on the setup.exe for starting the installation. If your operation system is Windows Vista or 7, please see 2.4 Software Installation (Window Vista/7).
 4. The installation program will prepare to install the program.

5. Click on “Next” to continue.

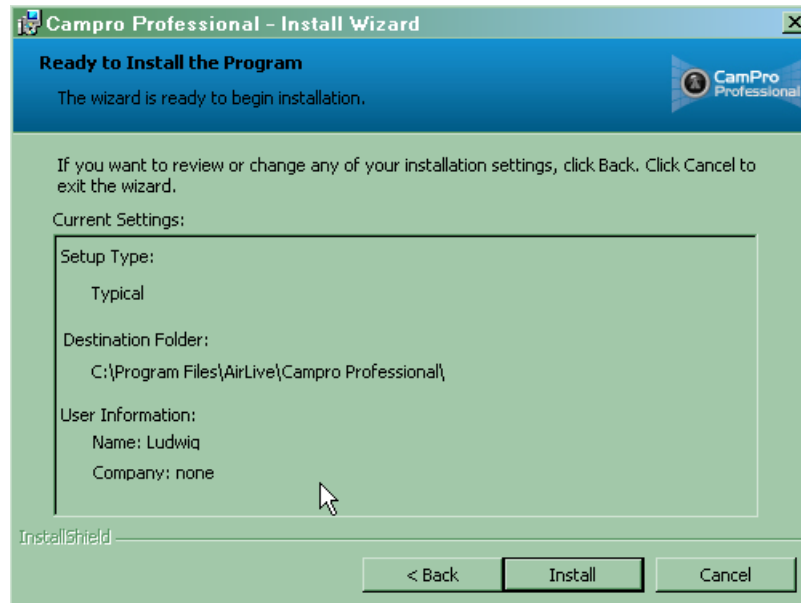

6. Click “Next” to accept the default installation directory, or click “Change” to install it in a directory of your choice.

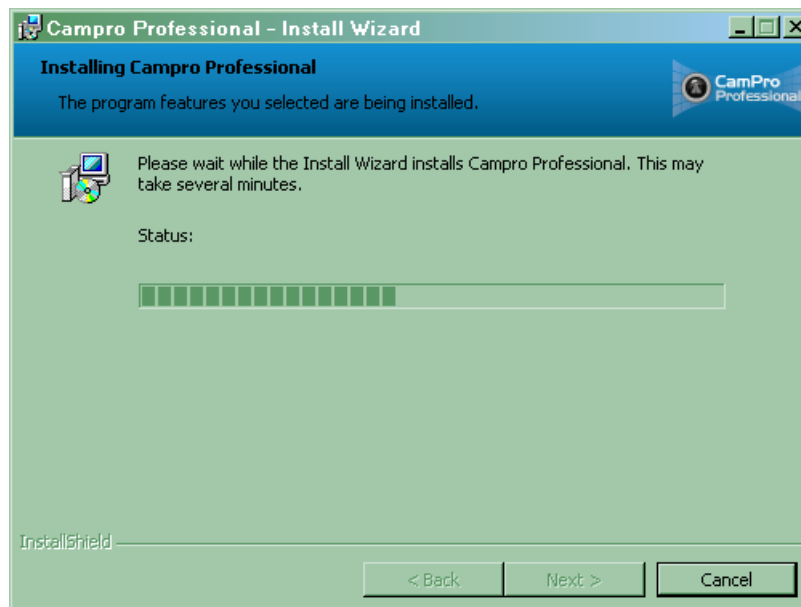

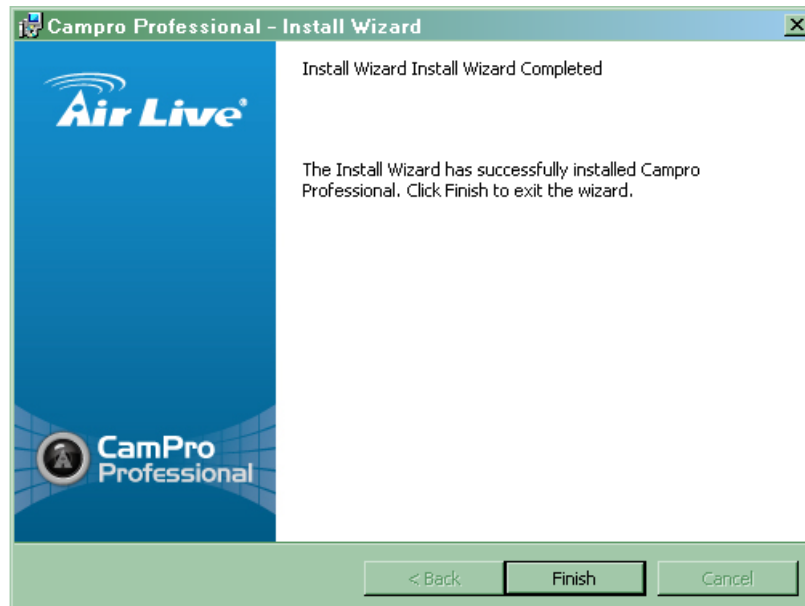
7. Click “Next” again to confirm your setting.

8. The installation will then begin.

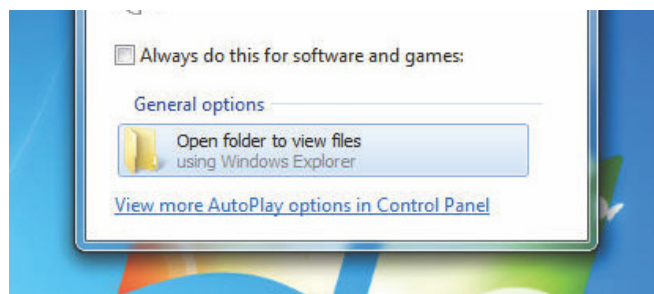
- Simply click “Finish” to exit the installation when it’s done.

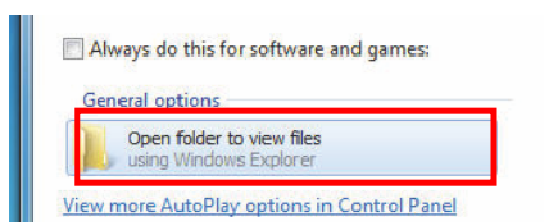
Note: For Windows Vista/7 installation, please make sure the software is installed with “Administrator” privilege. To do so, right-click on the “Setup.exe” file and select “Run as Administrator” option from the drop-down menu.

2.4 Software Installation (Window Vista/7)

- Insert the CD in the CD-ROM drive and the “Autoplay” dialog should be displayed automatically (as shown below):

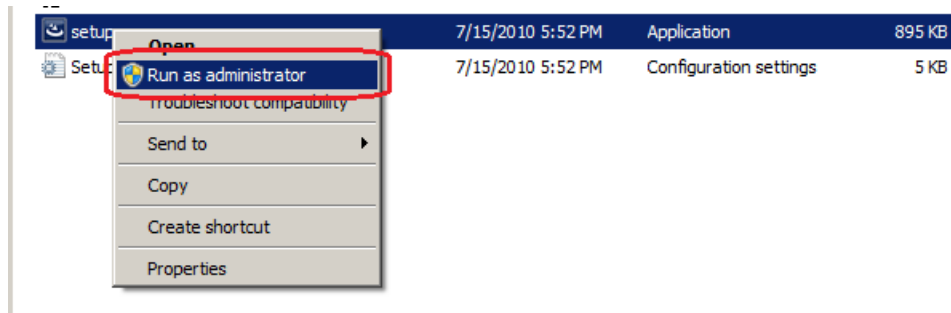

- Click on “Open folder to view files” and the windows explorer should come up and display the CD contents:

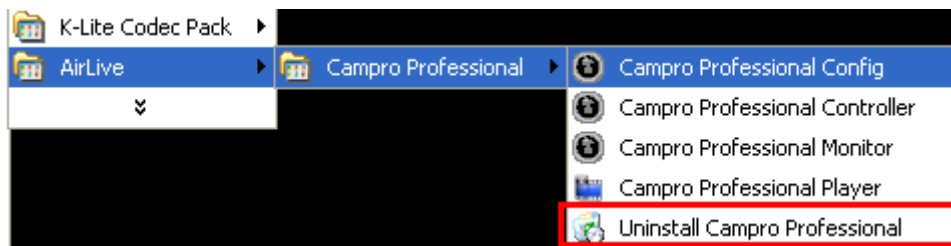
3. Go to the “Program” folder.
4. Right-click on the “Setup.exe” file and select “Run as administrator” option from the pull-down menu.

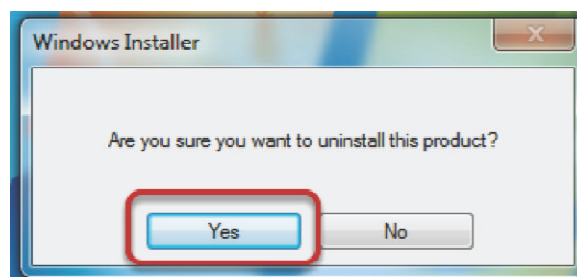
5. Then the program will begin to install.

2.5 Uninstall the Program

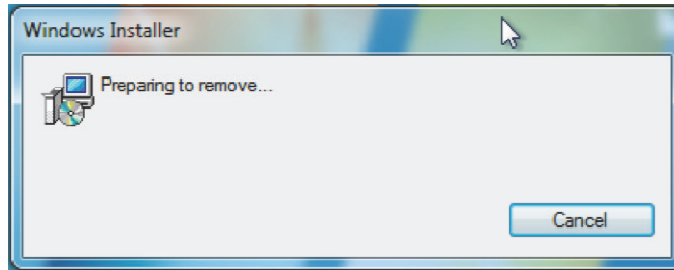
1. Go to the “Start” menu and “All Programs” >> “AirLive” >> “CamPro Professional” >> “Uninstall CamPro Professional”.

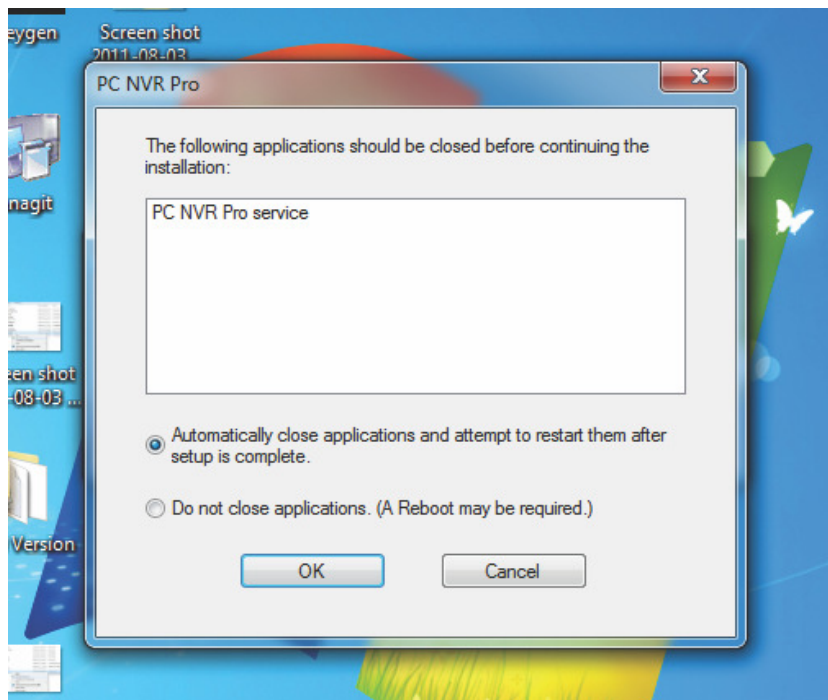
2. Click “Yes” to confirm the action.

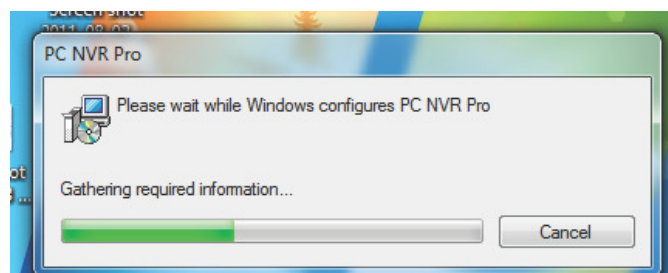
3. You should be prompted that the Windows Installer is preparing to remove the program.

4. You will be prompted with a warning message, simply click "OK" and accept the defaults.

5. The un-installation will continue.

2.6 Install the USB Key

The software license is protected by the bundle USB key. If you have the key, please plug it to your PC for activating CamPro Professional. Without the key presented, you can only run this program in demo mode.

Plug the USB Key to the USB port.

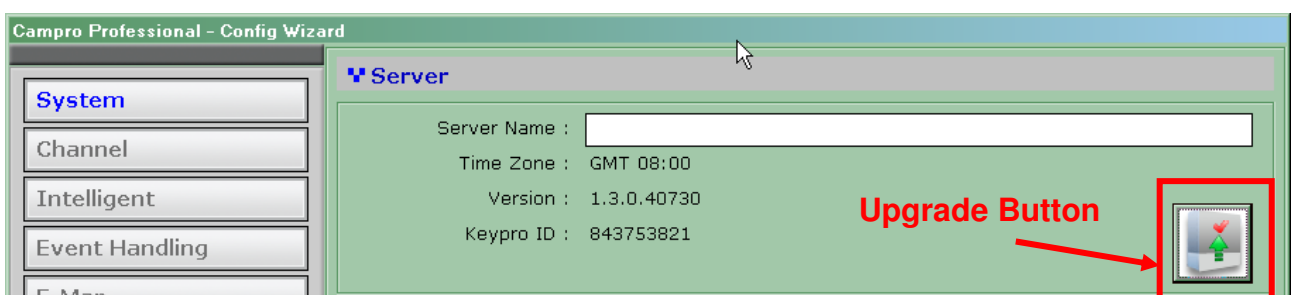
How many IP cameras you could add to the CamPro Professional depends on the license burn into the key.

2.7 Upgrade the License

When the software (channel) license is not enough for new coming IP camera, you need to purchase new licenses for those new IP cameras. Please contact with your reseller for buying the additional license. Or you can also send mail to campro@airlive.com for buying the additional license.

After you purchase the new licenses, you will receive a license file. Please follow the steps below for importing the new licenses.

1. Start the Config Wizard via the desktop icon.
2. Click on the Upgrade Button in the on the Config Wizard.

- Then the dialogue box will pop up. Please choose and import the license file you received. After importing the license, your CamPro Professional now can add the new coming IP camera.

2.8 Desktop Icons

After Installing the CamPro Professional, you can find the shortcut icons on your desktop. Or you can also find the shortcut under Start → Programs → AirLive → CamPro Professional. There will also be three icons on your desktop:

The “Config-Wizard”: It’s the configuration utility that helps users quickly configure the necessities (such as adding cameras, PTZ settings, and various function settings). Please use this program for configuring the CamPro Professional before you initiating the program.

Use this program to control the service running on your server. Once you launch this program, it will stay in the system tray. You can right click on the icon to check the status of the service or start/stop the service.

The “Monitor”: Use this program to access the CamPro Professional server. It can be run on the very same machine the CamPro Professional is installed, and it will be accessing the “local machine” to view the cameras’ live videos. It can be installed on a different machine, and simply run it to access the remote server with its public IP address. If you want to install the client only, please select “Install CamPro Professional (Client Only)” under the installation window.

And you will see the Media Player under Start → Programs → AirLive → CamPro Professional.

The “Media-Player”: The NVR Server has its own database which is used to store the recorded videos (media) in its proprietary database file format. The media player can be used to play the database file as well as the AVI videos that are exported by the software. This can illuminate the hassles for users to install a third-party player software (or codec) in order to playback the recorded media.

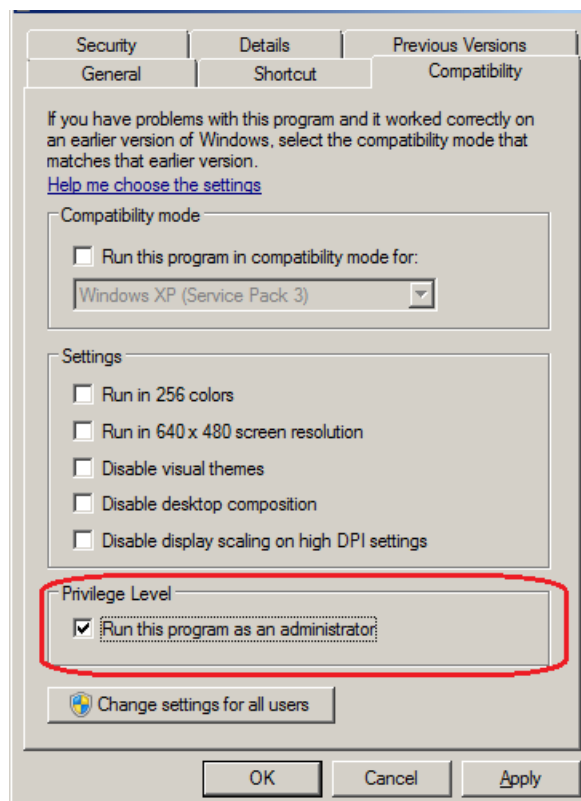
2.9 Run the Program (Windows XP)

Click on the icon of CamPro Express Monitor on the desktop. Or you might find the short cut in the “Start → Program File → AirLive → CamPro Express 64”.

2.10 Run the Program (Windows Vista/7)

1. Right-click on the application shortcut from the desktop and choose “Properties”.
2. Go to the “Compatibility” tab and check “Run this program as an administrator”:

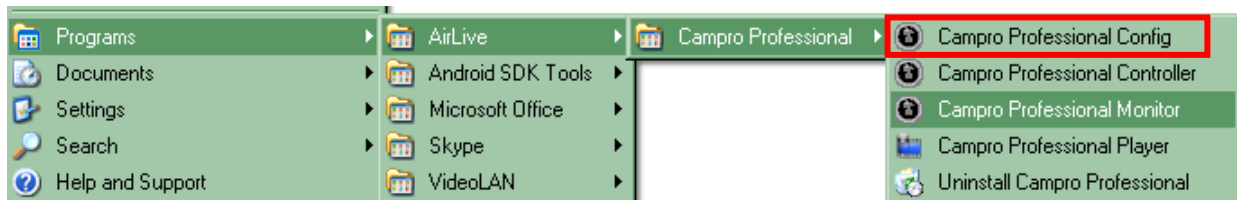
2.11 Getting Start with CamPro Professional

Upon fresh install, the software contains no configuration profile, which, the software's service can not be initiated as no configuration has been performed to the software yet.

To get started, start the "Config-wizard" from the desktop shortcut:

Or access it from the "Start" menu; the path should be as below:

For the software's service to be properly initiated, make any changes to the settings through the Config Wizard then save it and exit the program. Restart the Config Wizard and the software's service should be initiated.

3

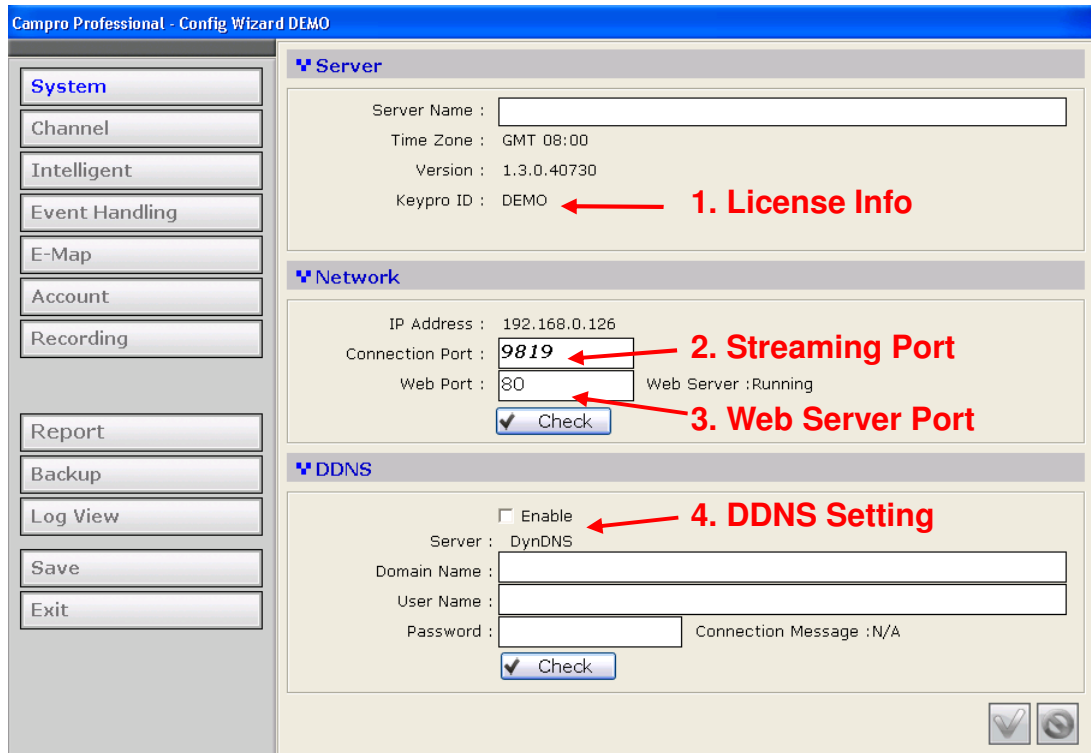
Configuration

3.1 Using the Configuration Wizard

1. Upon the start of the Config Wizard, you should be prompted with the login screen like below. By default, no username and password is required for login. Simply click the “Login” icon highlighted below to log in.

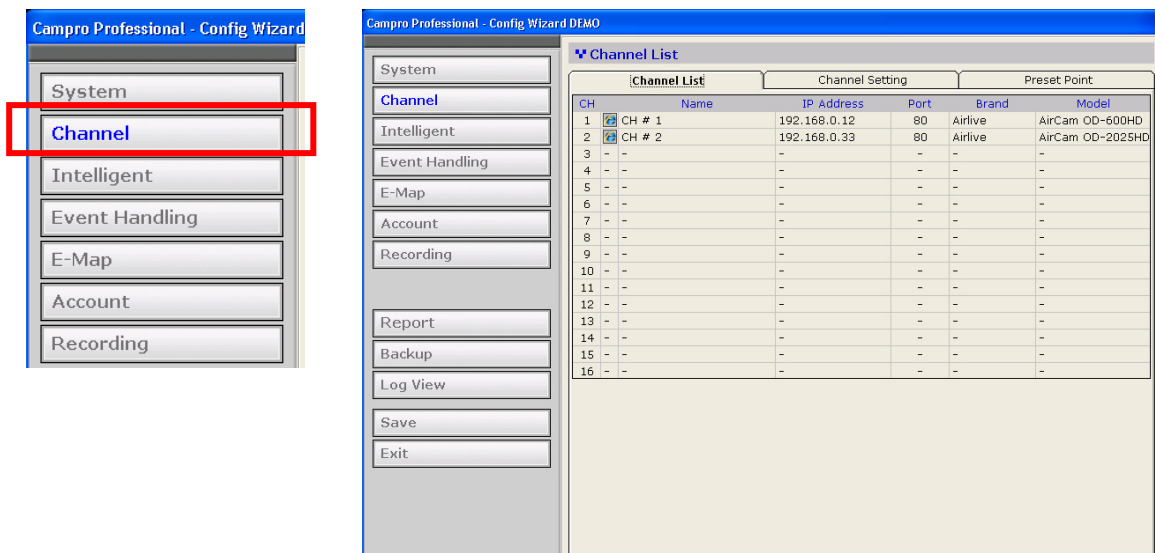
2. You should be prompted with the System page in the Config Wizard like below.

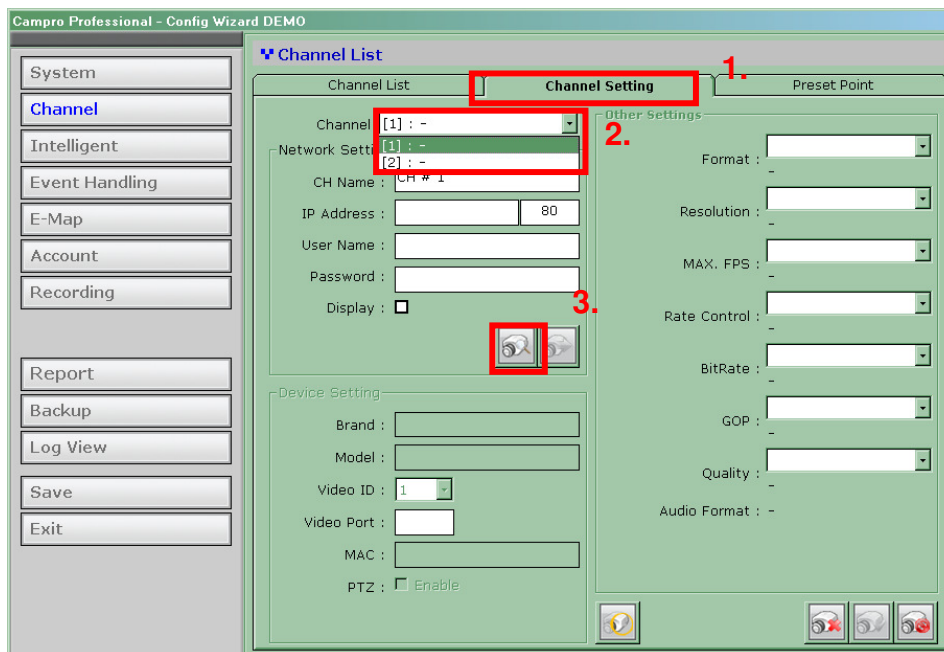
3.2 Adding IP Cameras

To add cameras using the configuration wizard, go to “Channel” from the menu on the left.

1. The “Channel List” page should be display which is an overview page that displays a list of cameras currently added to the software.

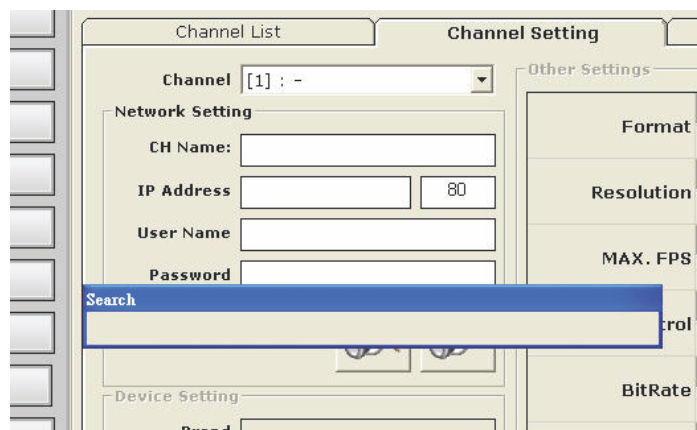

- To add a new camera, click on the “Channel Setting” tab and select an available channel from the “Channel” drop-down menu, and then click on “Search” to begin:

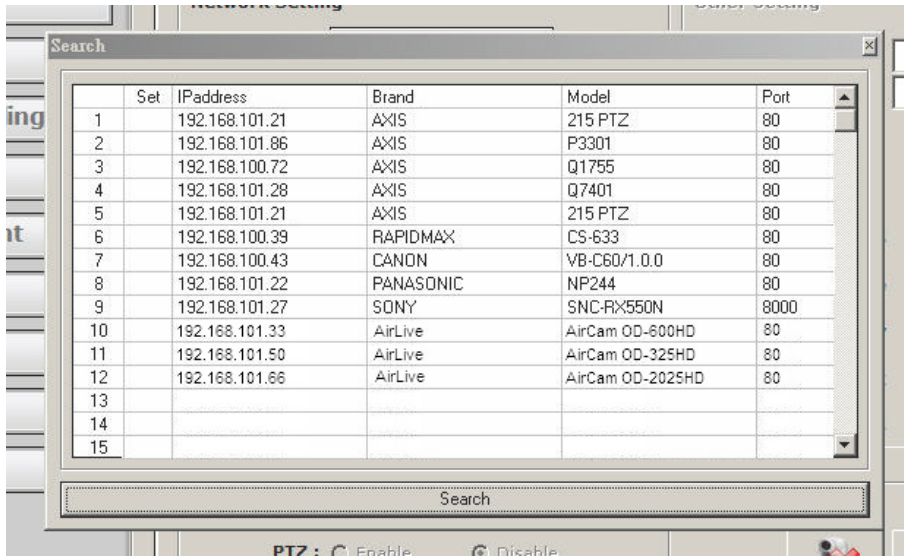

Note: The “Search” function only works when the cameras are installed in the same subnet as the PC the NVR software is installed.

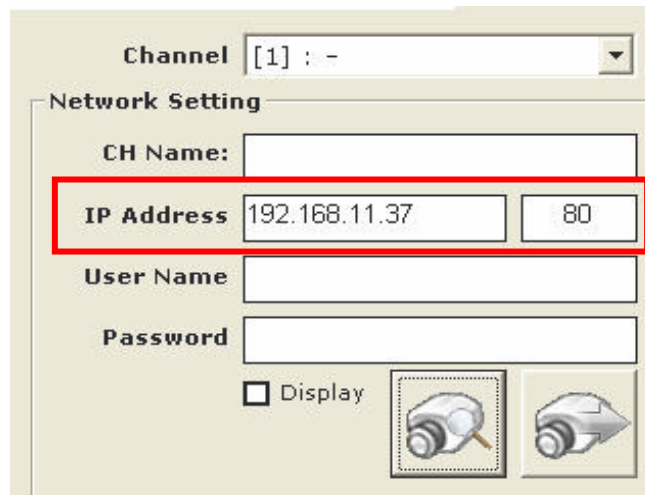
- The program will perform a search and locate the cameras available within the same subnet:

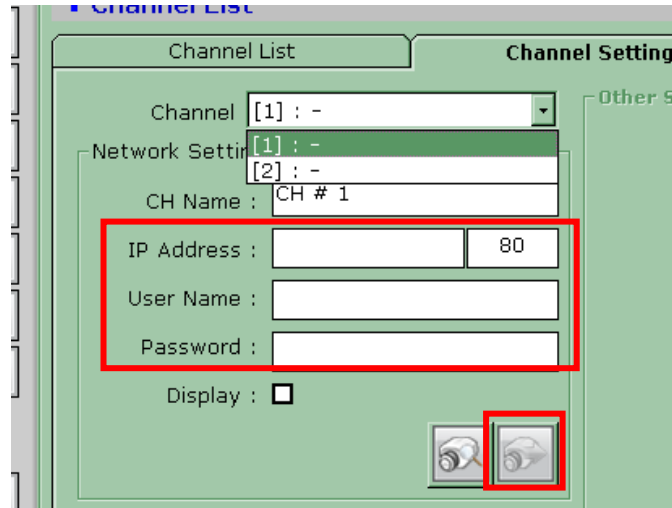
4. A new dialog should be prompted and displays a list of available cameras:

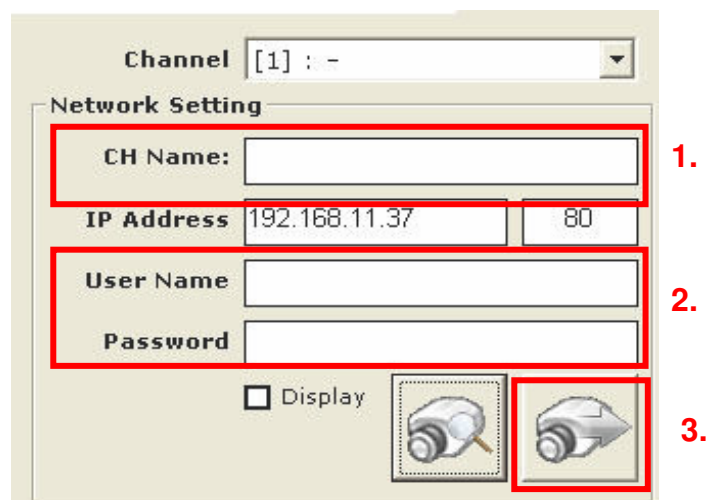
5. Double-click on a camera from the list and it should direct you back to the “Channel Setting” page. The camera’s IP address and HTTP port should be automatically filled in the “Network Setting section:

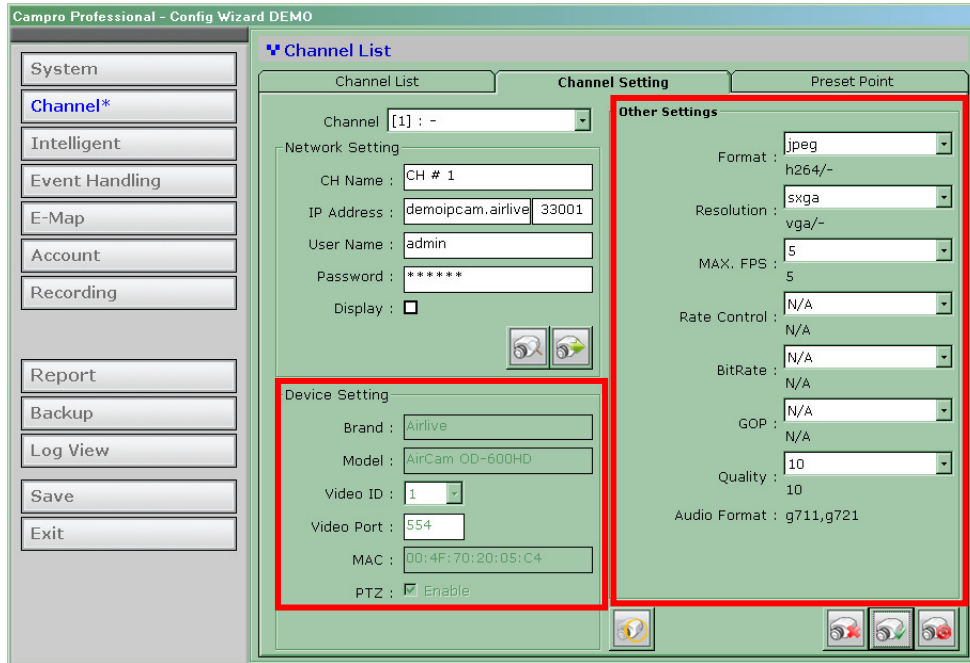
6. For cameras located in different subnet (but within the same local network), enter its private IP, HTTP port, user- name and password manually and click “Detect”.

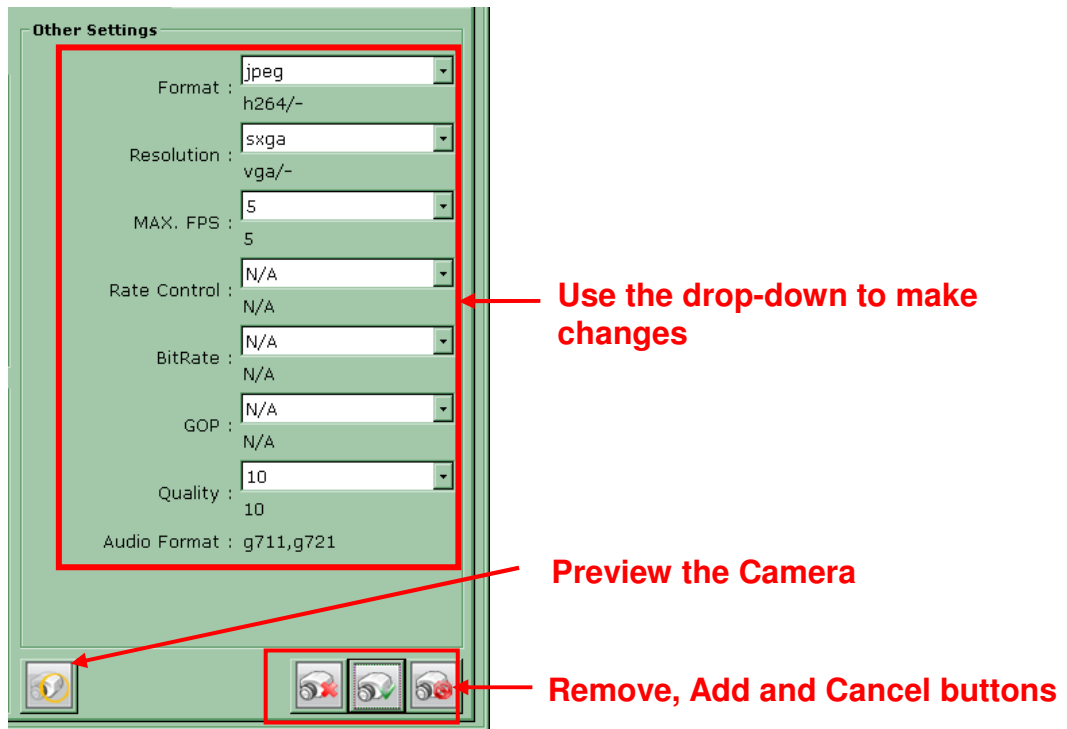
7. Fill in the camera’s username and password (must be the root privilege account) in the corresponding fields shown below and click “Detect”:

8. Upon a successful detection, the camera's information and its current settings should be detected: (as shown below)

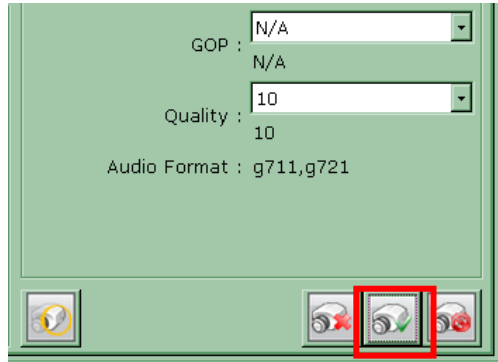

9. The settings shown in the "Other Setting" section can be changed by using either the available drop-down menu or by clicking the corresponding cell box:

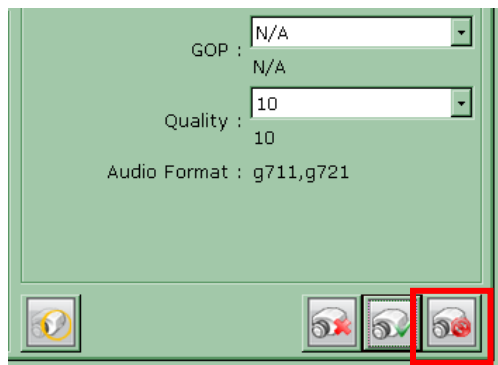

10. Click the “Add Camera” button to confirm the settings and you should be directed back to the “Channel List” page:

11. You can click the “Cancel” button to cancel the configuration and you should be directed back to the “Channel List” page:

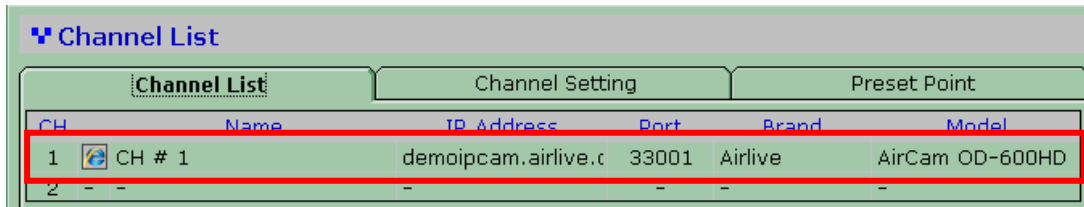
12. You should now see a list of cameras you’ve been added to the software from the “Channel List” page:

Channel List						
Channel List		Channel Setting		Preset Point		
CH	Name	IP Address	Port	Brand	Model	
1	CH # 1	demoipcam.airlive.c	33001	Airlive	AirCam OD-600HD	
2	-	-	-	-	-	

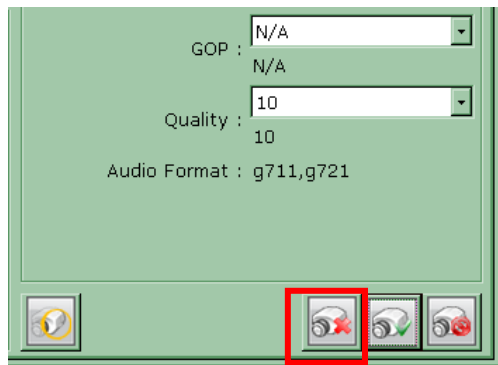

3.3 Remove the Camera

1. To remove a camera, simply click on a camera from the list under the “Channel List” page, it should direct you to the “Channel Setting” page:

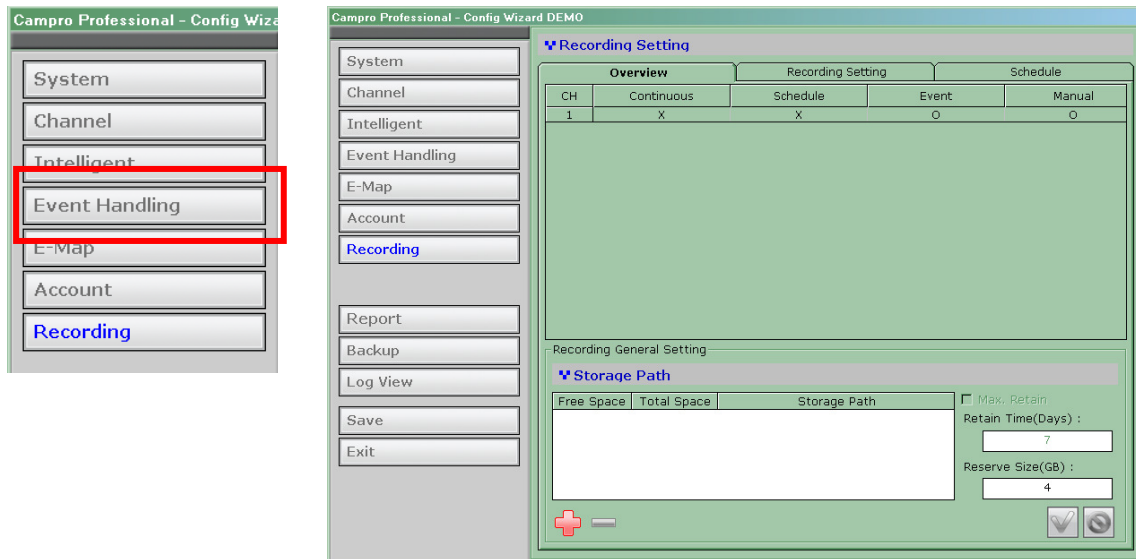
2. And all settings of the camera you just clicked on will be displayed. Click on the “Remove camera” button to remove the camera:

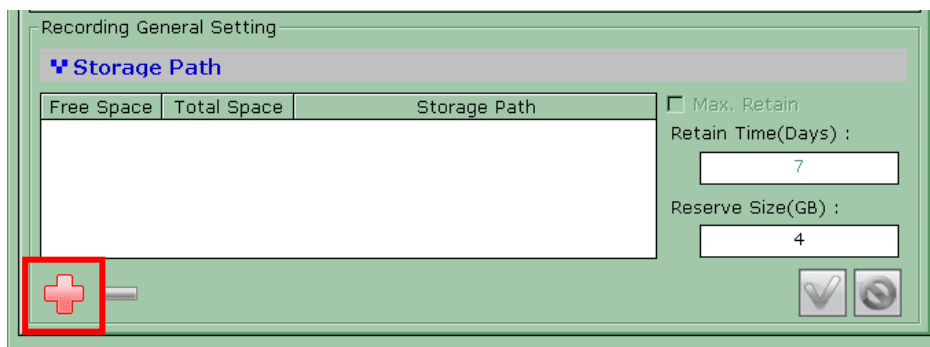
3.4 Recording the Video

The recording configuration page allows users to configure the followings:

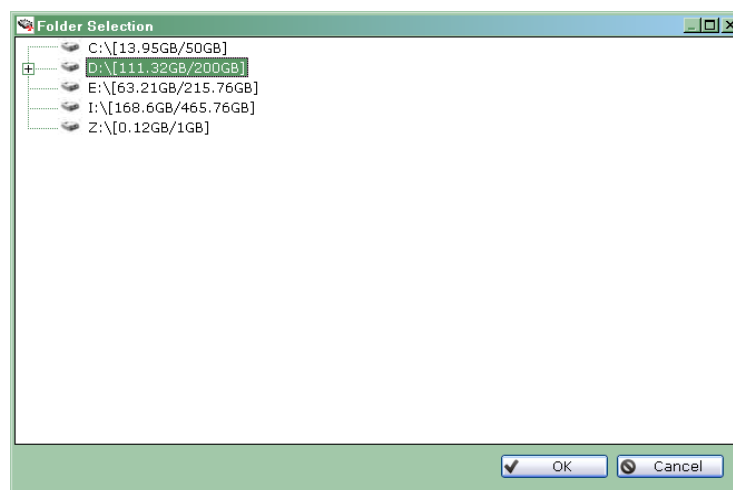
- Quickly enable/disable certain types of recording
- Recording storage path
- Recording frame rate of each recording type on each channel
- Pre-alarm/Post-alarm time
- Schedule recording

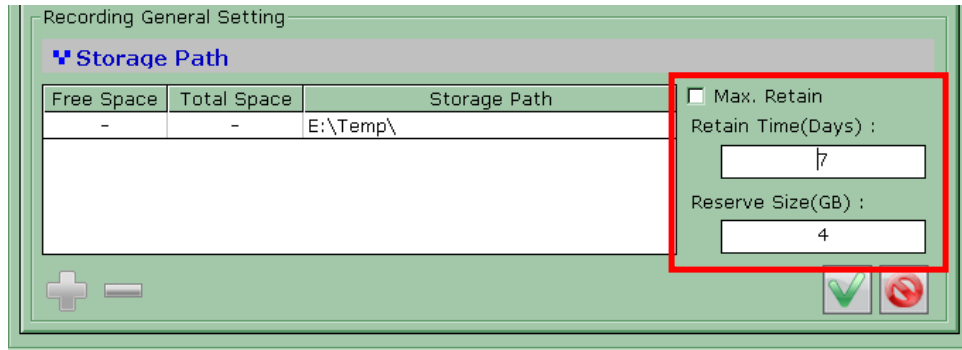
1. You should first be prompted with the overview page that displays the current recording configurations of each channel and the storage path. To add a new storage path, click on the “Add” button (as shown below):

2. A new dialog should be prompted which you can select a new path to store the recording data:

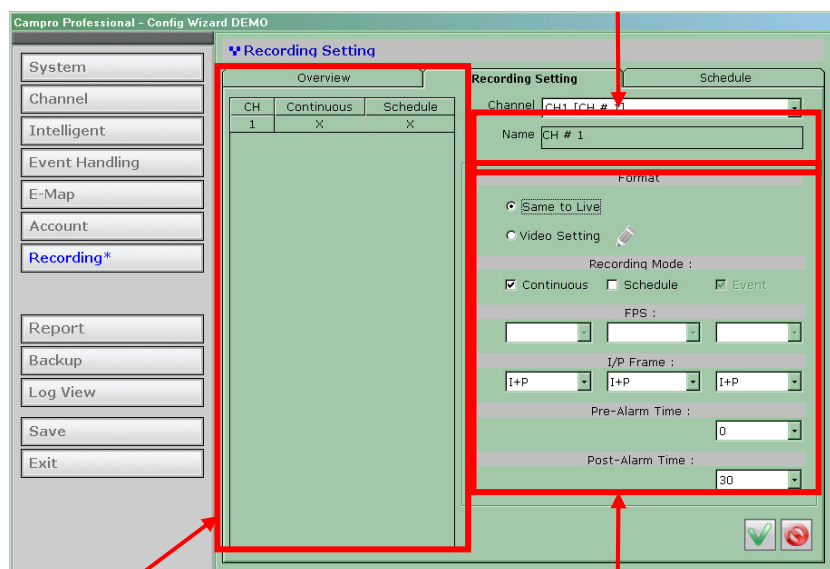
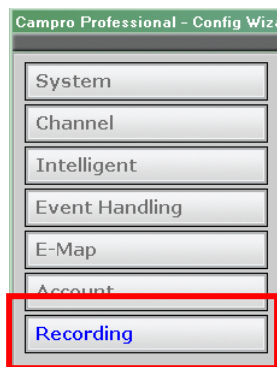
3. You can also configure the software to always keep the previous number of days of recording data if you wish to do so:

3.5 Recording Detailed

You can configure the detail recording settings in the “Recording Setting” page. In this page, you can configure the followings:

- Enable/disable recording types
- Recording frame rate
- Pre-Alarm/post-alarm time

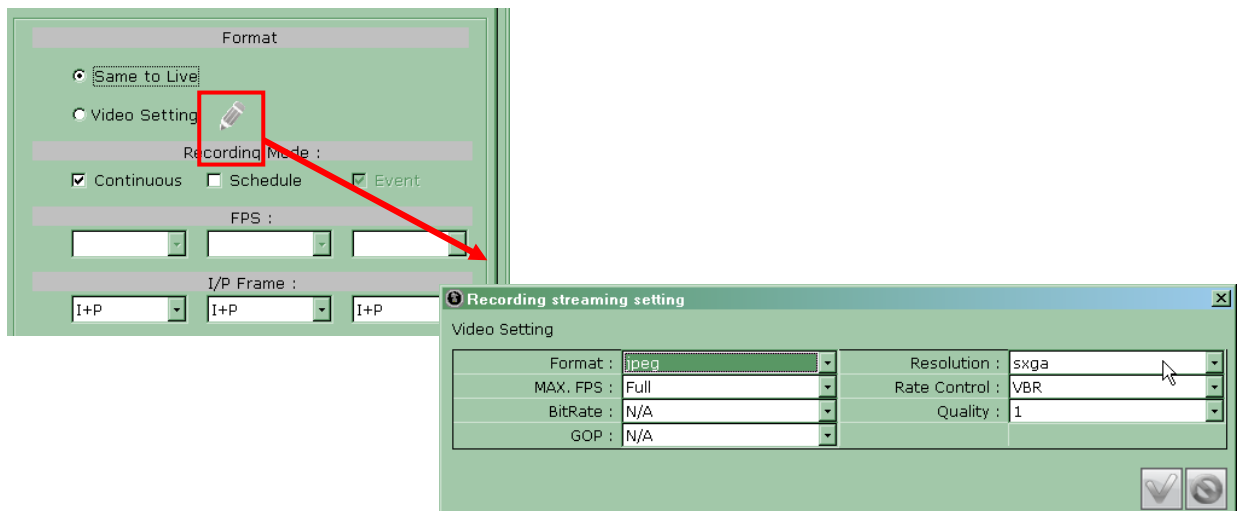

Channel List

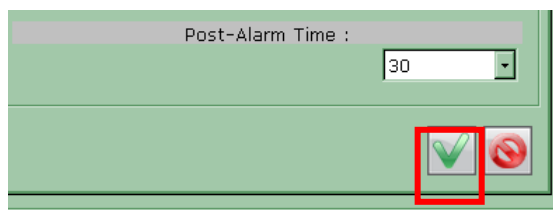
Recording Format, Frame Rate Selector and Pre-, Post-Alarm Setting

1. For making the program record video, first click on the desired channel on the list.
2. Then you need to select the video format. If “Same to Live” is selected, the video compression format of the recorded clips will be the same with the Live View setting.
3. For some installation, it may request higher quality to recorded video. And he can choose “Video Setting” for further selecting the desired format.

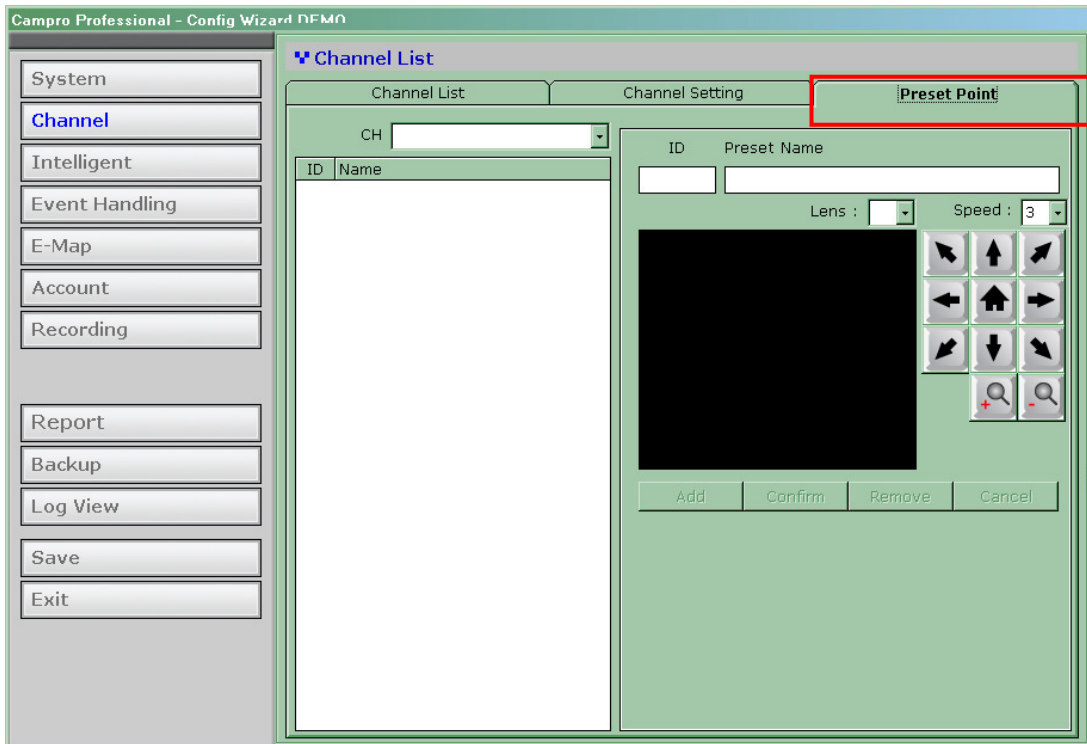

4. Click on “Save” for saving the configuration.

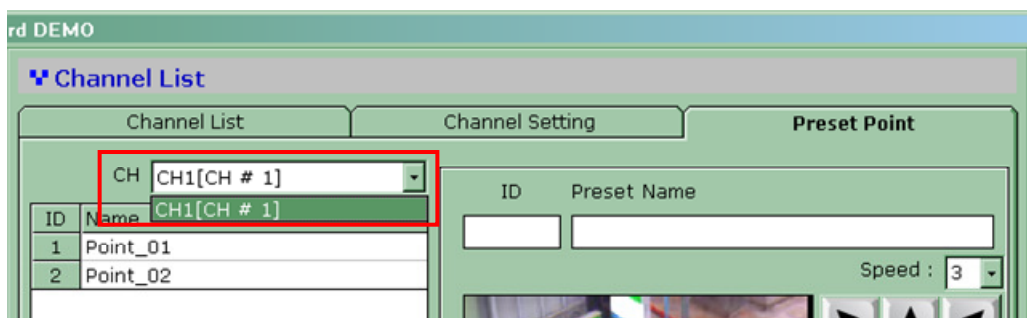

3.6 PTZ Setting

After adding cameras to the software, all the PTZ cameras will be available in the “PTZ Setting” page (Channel >> PTZ Setting)

1. Only PTZ cameras will be listed in the “Channel” drop-down menu: (as shown below)

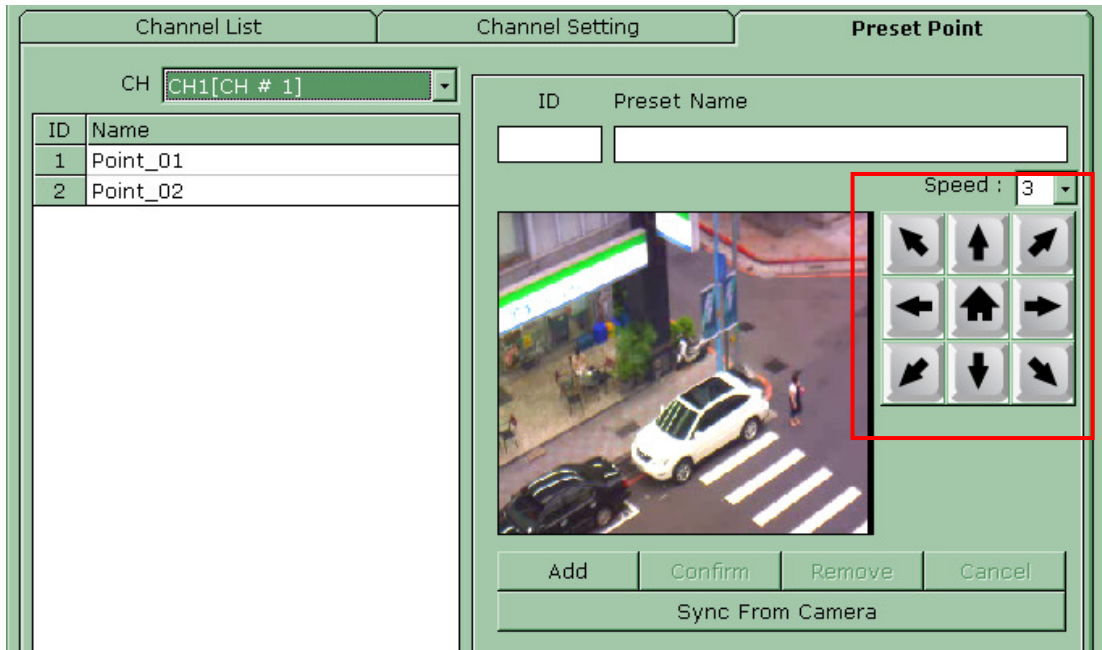

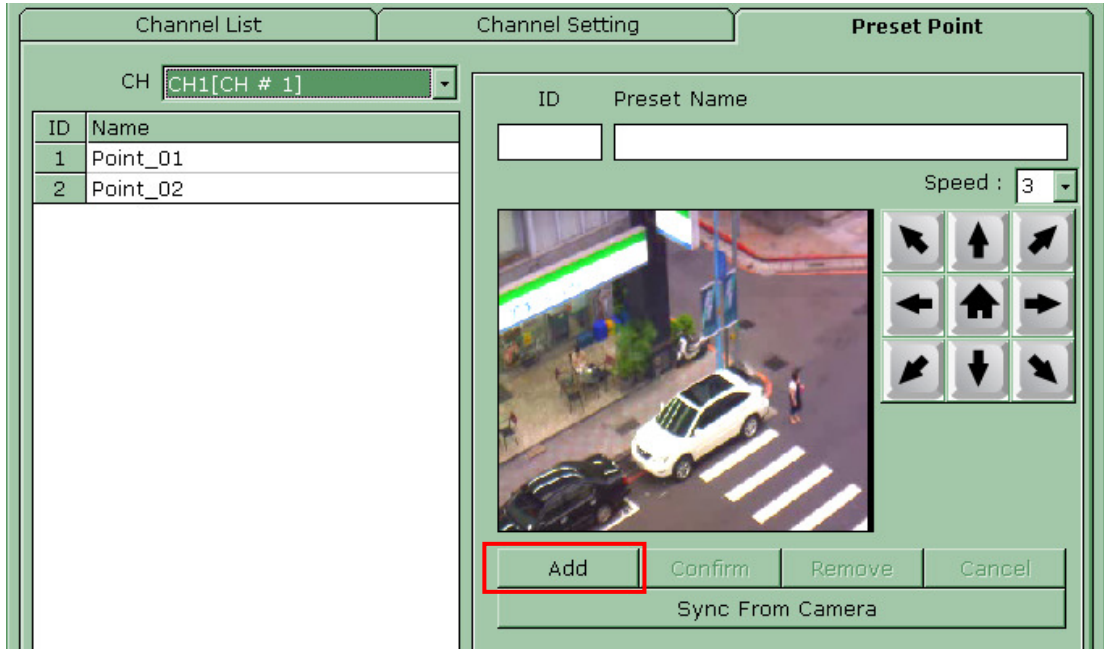
- The live video of the selected IP camera should then be displayed in the lower-right hand corner:

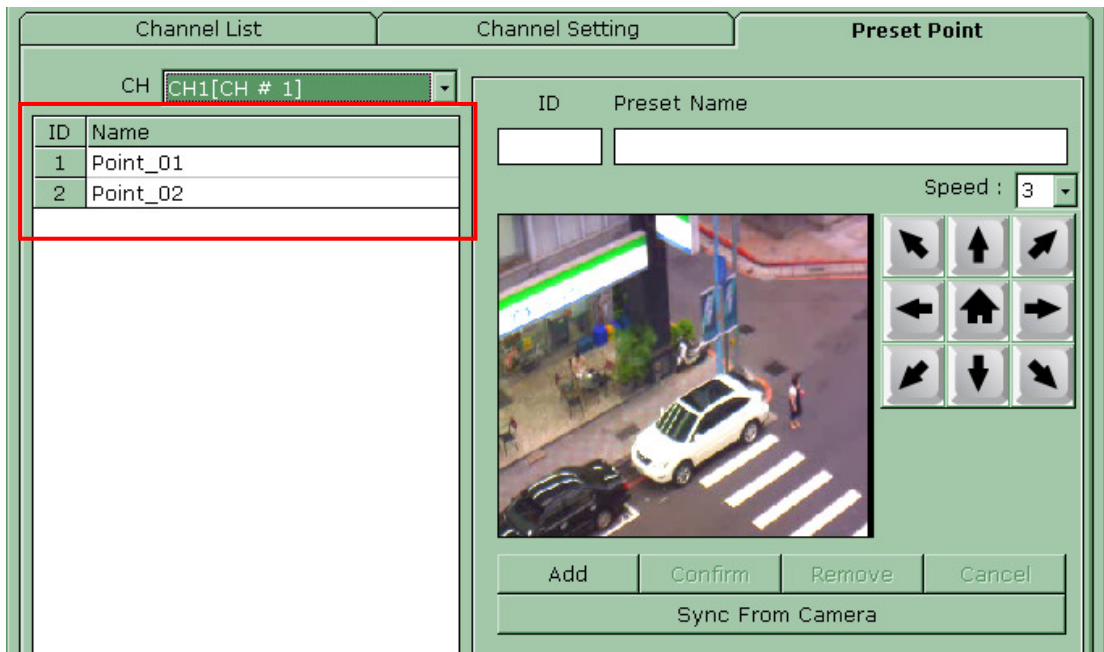
- Use the on-screen PTZ panel to move the view point and select PTZ movement speed from the "Speed" drop-down to determine the distance of each movement:

- Next, type in a name in the “Preset Name” field to name the preset point and click “Add” to finish:

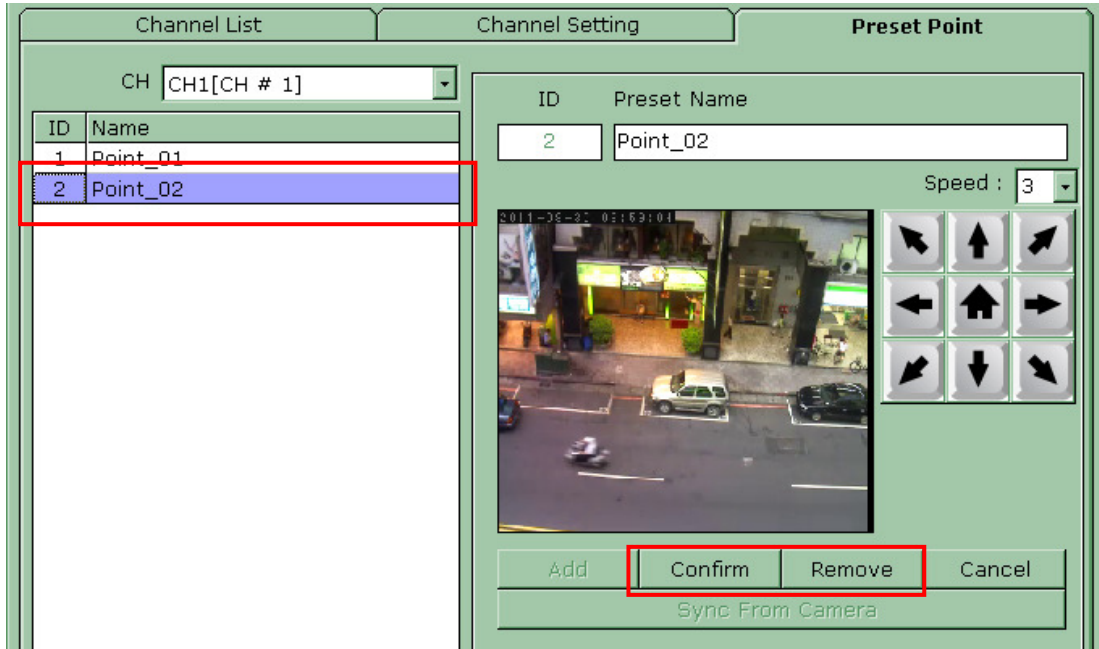

- The preset point will then be added and will be available in the “Preset Points List” (as shown below)

- To modify the preset point, click to highlight the preset point, use the PTZ panel to move the lens to desired position, and then click on Confirm button. Or you can also click on the “Remove” to remove button the preset point:

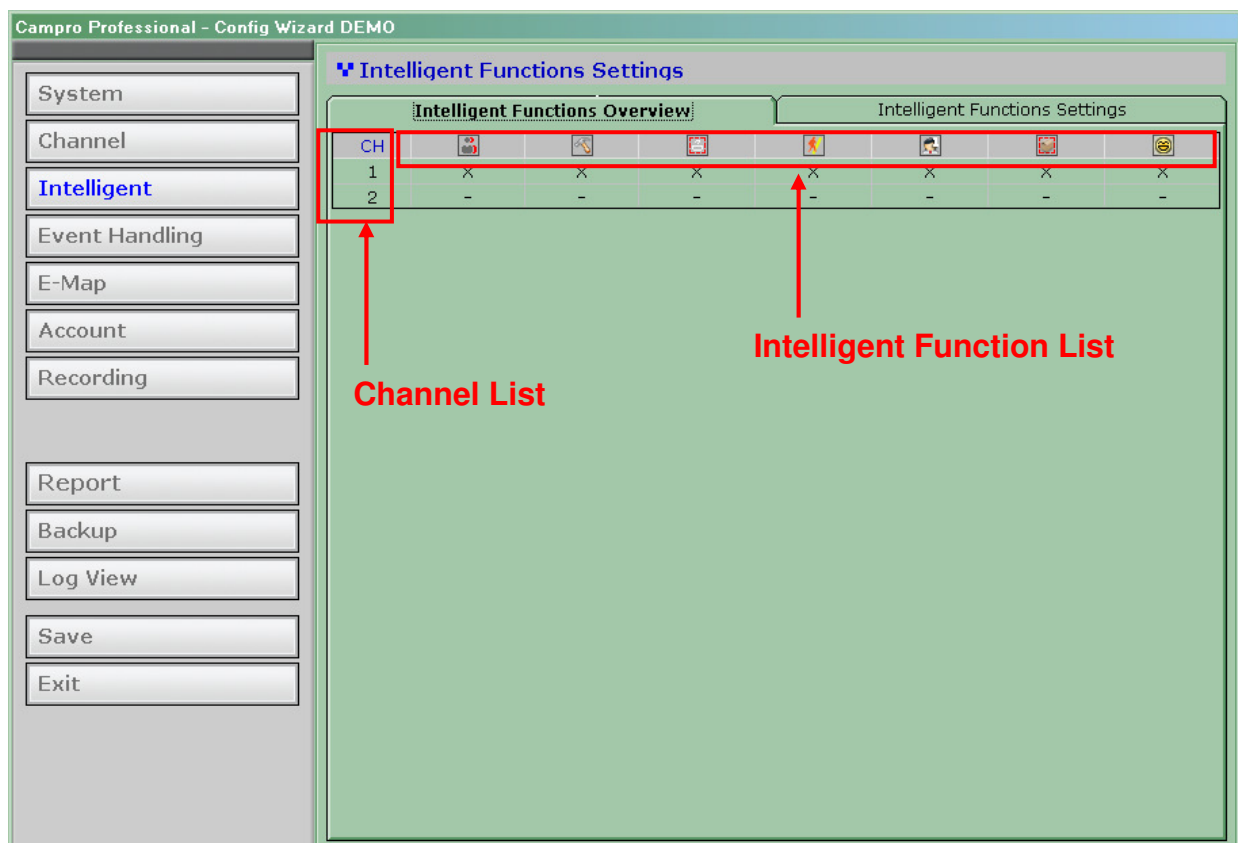
4

Intelligent Setting

4.1 Overview

The software has built-in various intelligent video analytic features which need to be configured and enabled in the configuration wizard. The configuration page can be accessed in the configuration wizard under “Intelligent” from the menu on the left. You should be greeted with an overview list when first access this page.

The overview provides the overall configuration status of each intelligent function on the available channels.

Only the channels that have been configured with cameras (regardless if they are online or not) would have the “X” or “O” mark.

X: Disabled

O: Enabled

Intelligent Function List:

CH							
1	X	X	X	X	X	X	X
2	-	-	-	-	-	-	-

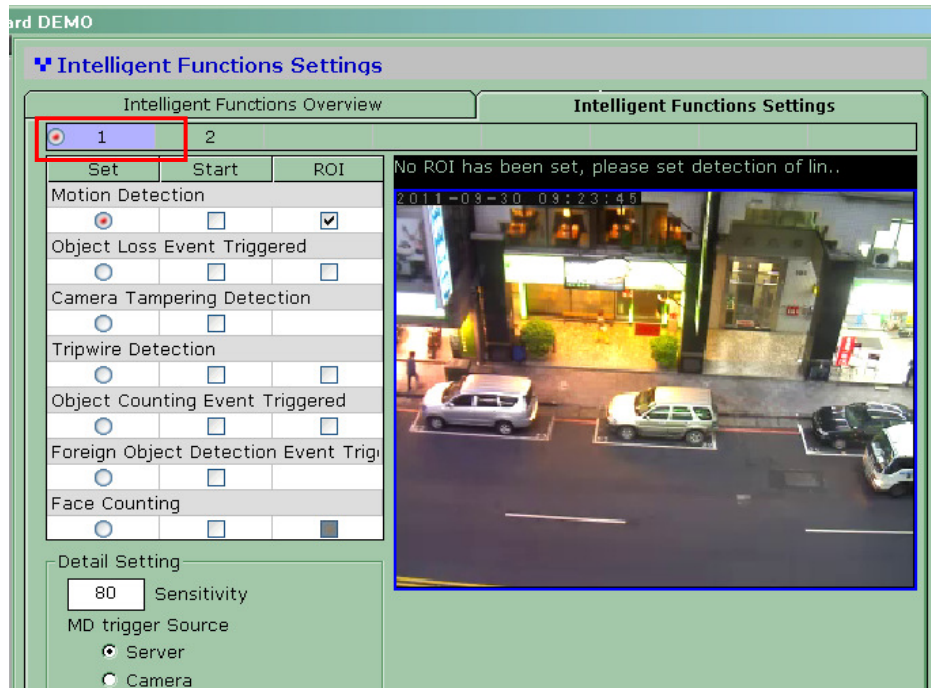
Motion Detection
 Tampering Detection
 Object Lost Detection
 Tripwire Detection
 Object Counting
 Foreign Object Detection
 Face Detection

To configure the detail settings of each intelligent function, click on the “Intelligent Setting” tab to access the detail configurations:

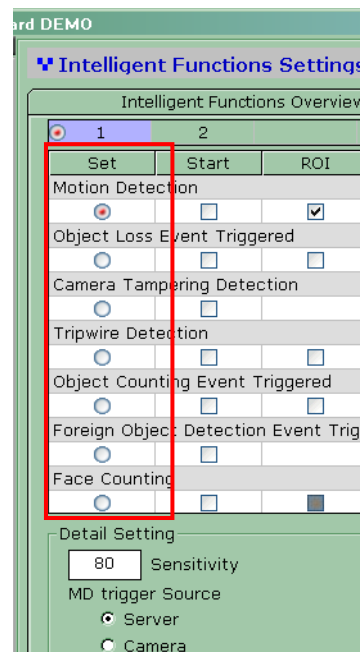
Reconnect
 Clear defined area
 IVS Simulation
 Save
 Cancel

4.2 Motion Detection

To start configuring the Motion Detection settings, select a channel first, and its video should be displayed in the lower-right hand corner:

Next, click on an intelligent function you wish to configure from the list:

Check “Start” and ROI”

Intelligent Functions Overview		
1	2	
Set	Start	ROI
<input checked="" type="radio"/>	<input checked="" type="checkbox"/>	<input checked="" type="checkbox"/>
<input type="radio"/>	<input type="checkbox"/>	<input type="checkbox"/>
<input type="radio"/>	<input type="checkbox"/>	<input type="checkbox"/>

By that, take motion detection as an example, it means that the motion area that you set on the video will be highlighted: (as shown below)

Intelligent Functions Settings

Intelligent Functions Overview		
1	2	
Set	Start	ROI
<input checked="" type="radio"/>	<input checked="" type="checkbox"/>	<input checked="" type="checkbox"/>
<input type="radio"/>	<input type="checkbox"/>	<input type="checkbox"/>
<input type="radio"/>	<input type="checkbox"/>	<input type="checkbox"/>
<input type="radio"/>	<input type="checkbox"/>	<input type="checkbox"/>
<input type="radio"/>	<input type="checkbox"/>	<input type="checkbox"/>
<input type="radio"/>	<input type="checkbox"/>	<input type="checkbox"/>
<input type="radio"/>	<input type="checkbox"/>	<input type="checkbox"/>
<input type="radio"/>	<input type="checkbox"/>	<input type="checkbox"/>

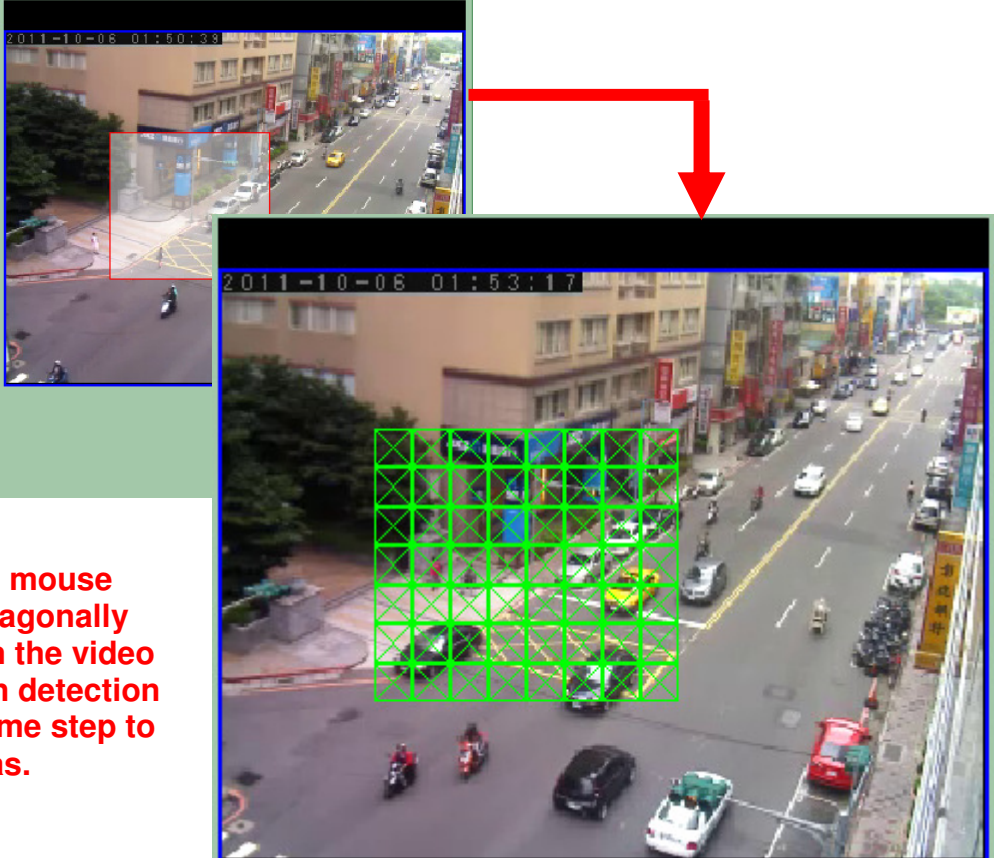
Detail Setting

80 Sensitivity

MD trigger Source

Server

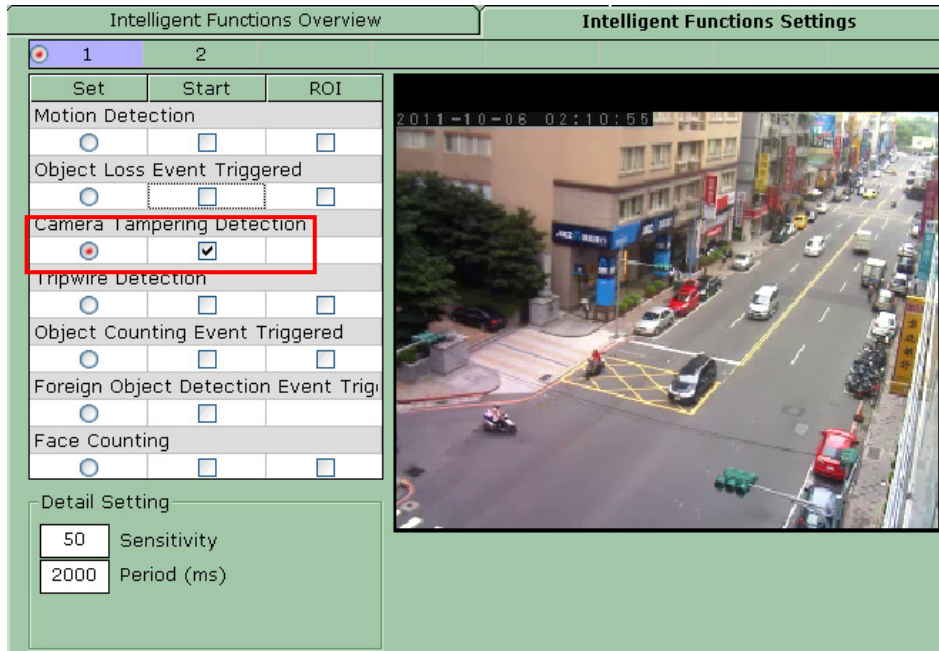
Camera

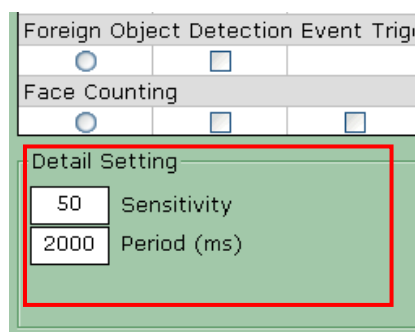
*** Click and hold the mouse button and move diagonally to draw a square on the video to define the motion detection area. Repeat the same step to define multiple areas.**

4.3 Tampering Detection

For tamper detection, simply enable the function in the configuration wizard.

You can define the detection sensitivity by entering a number between 0 ~ 999 in the “Sensitivity” field, and the detection interval by entering a number between 0 ~ 9999 in the “Period (ms)” field:

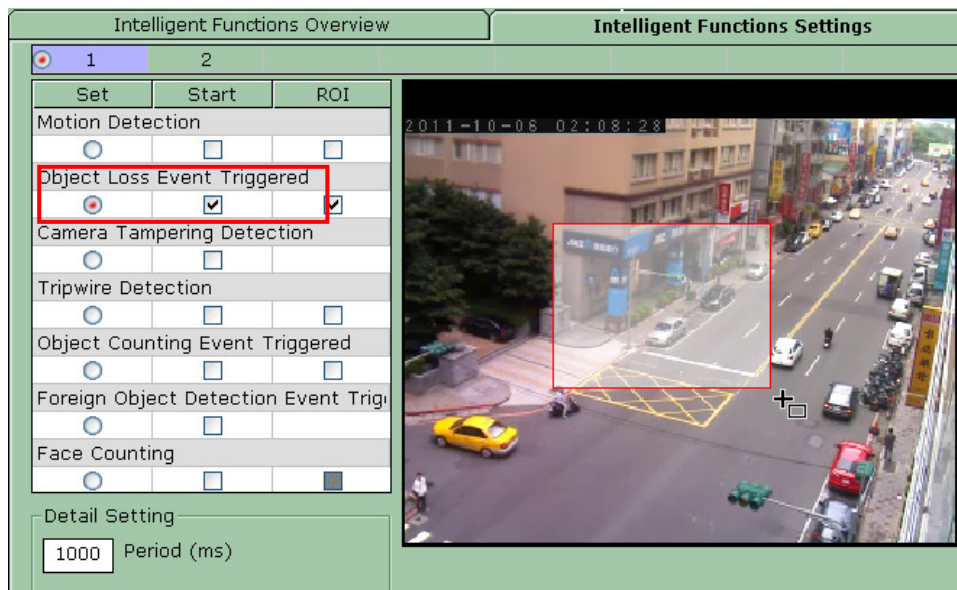

4.4 Object Loss Detection

This function provides an alarm when an item is removed from its last location. Detection can be defined to immediately alarm when an object is removed/stolen.

To configure “Object Loss”, click on it from the list on the left first and make sure “Start” is checked. Follow the same step desired in the previous page to define an area (or select an object) in the video for object loss detection:

Click the  button to apply settings of the current page or the  button to clear the previously defined area and start over.

Next, define the detection interval by entering a number between 0 ~ 999999 in the “Period (ms)” field:

4.5 Tripwire Detection

This function provides an alarm when a person or vehicle breaches a demarcation line of separation. Detection can be configured to prohibit any crossover or to allow movement in a single direction.

Tripwire detection ignores movement in parallel to specified lines and only alerts if the lines are crossed.

The tripwire feature allows the definition of more than one line per scene and multiple segments per single line.

Function	Set	Start	ROI
Motion Detection	<input type="radio"/>	<input type="checkbox"/>	<input type="checkbox"/>
Object Loss Event Triggered	<input type="radio"/>	<input type="checkbox"/>	<input type="checkbox"/>
Camera Tampering Detection	<input type="radio"/>	<input type="checkbox"/>	<input type="checkbox"/>
Tripwire Detection	<input checked="" type="radio"/>	<input checked="" type="checkbox"/>	<input checked="" type="checkbox"/>
Object Counting Event Triggered	<input type="radio"/>	<input type="checkbox"/>	<input type="checkbox"/>
Foreign Object Detection Event Trigi	<input type="radio"/>	<input type="checkbox"/>	<input type="checkbox"/>
Face Counting	<input type="radio"/>	<input type="checkbox"/>	<input type="checkbox"/>

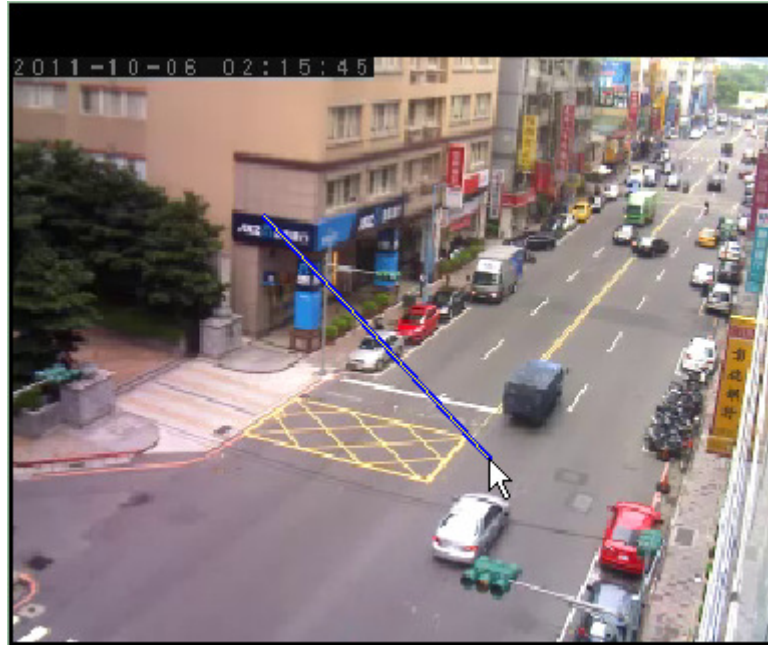
Detail Setting

- Line Mode
- Polygon Mode

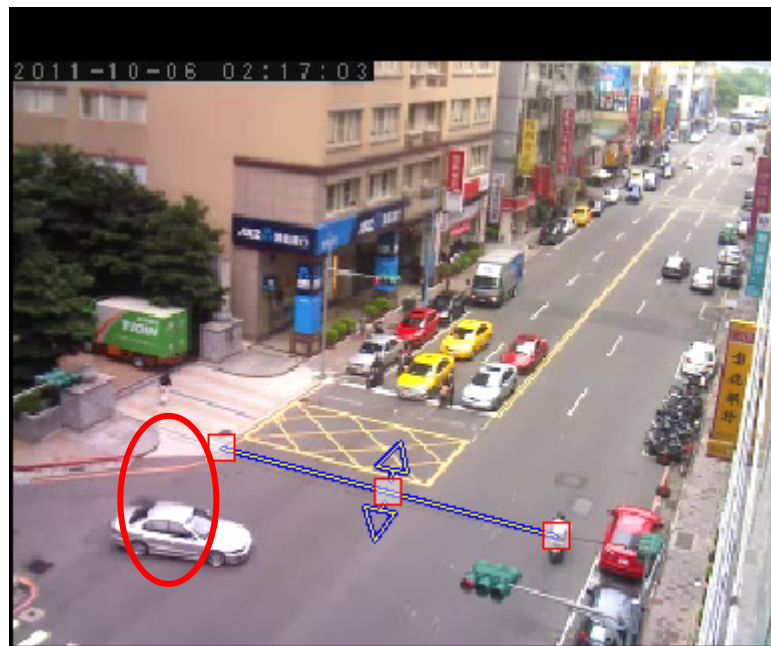
Direction:

To define a line of separation, click and hold the mouse button and drag the mouse to a desired direction to draw a line on the video:

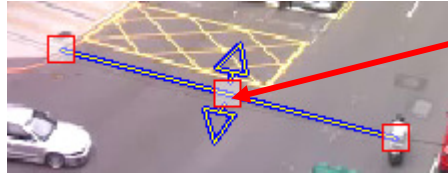

Next, define the detection direction. To do so, hover the mouse cursor to the gray cell box in the middle of the line:

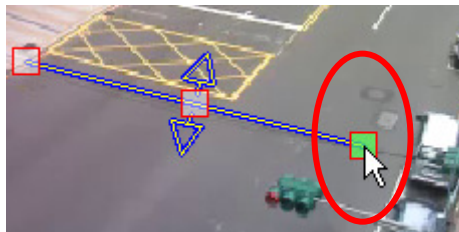

Click on the cell box to change detection to one direction only. Continue doing so will change detection to the other direction. Click it again to change back to bi-directional detection.

Click on the cell box

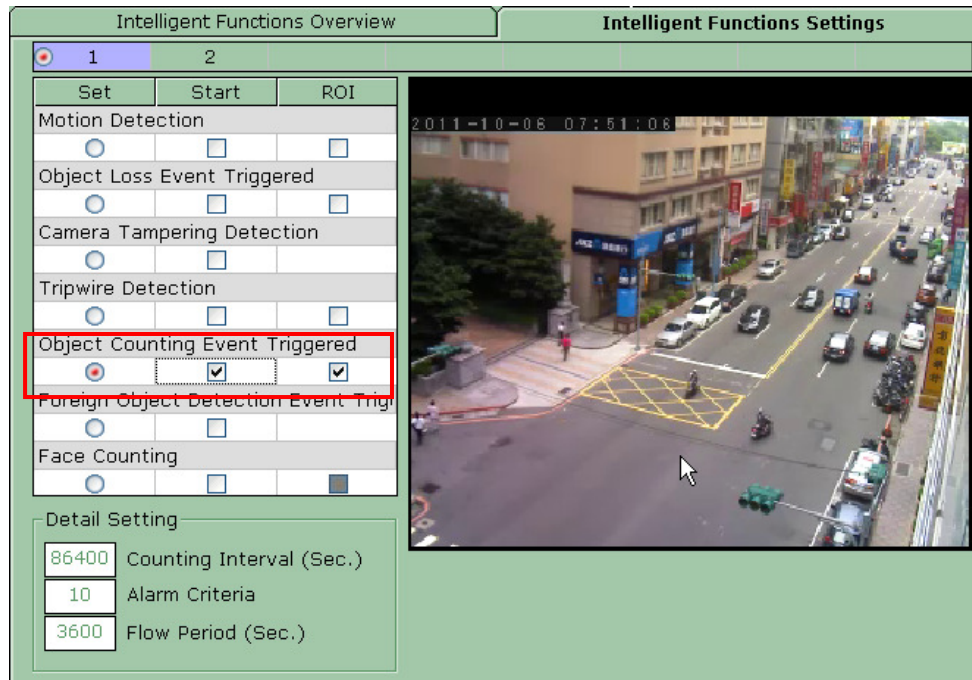
To re-arrange the location of the line, hover the mouse to the tip end of the line (like shown below). Once you see the cell box turns green, hold down the mouse left button and drag it to a new location. Do the same to the other tip end to completely re-arrange the line's location:

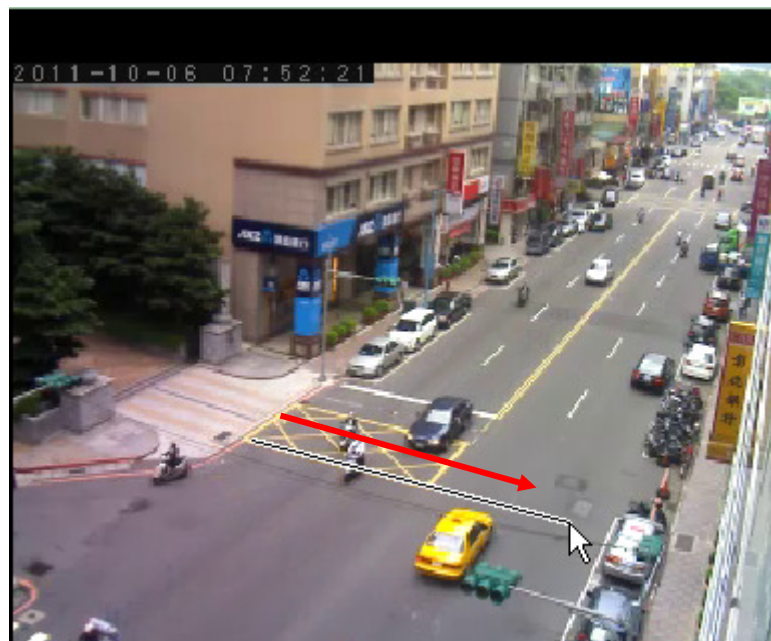

4.6 Object Counting

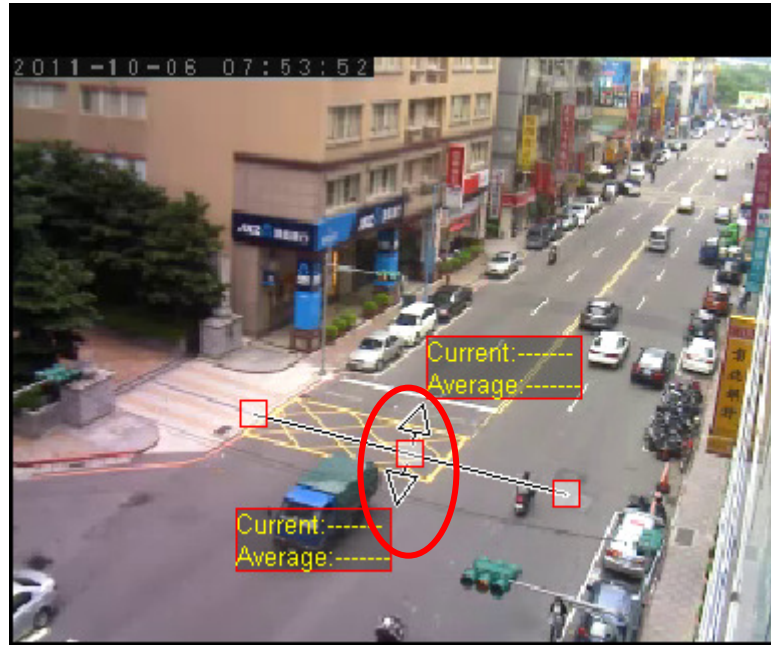
Object counting works similar to the tripwire function except it adds the calculation function to the object that is crossing the line. The detection ignores movement in parallel to specified line and only alerts if the line is crossed. The detection allows the definition of only one line per scene.

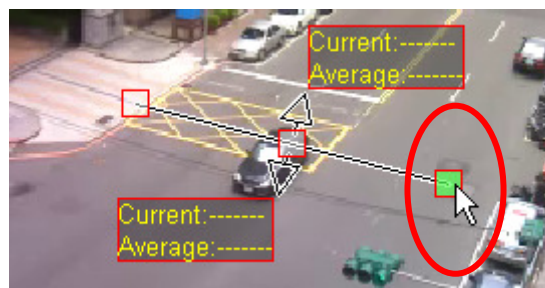
To define a line of separation, click and hold the mouse button and drag the mouse to a desired direction to draw a line on the video:

Next, define the detection direction. To do so, hover the mouse cursor to the gray cell box in the middle of the line:

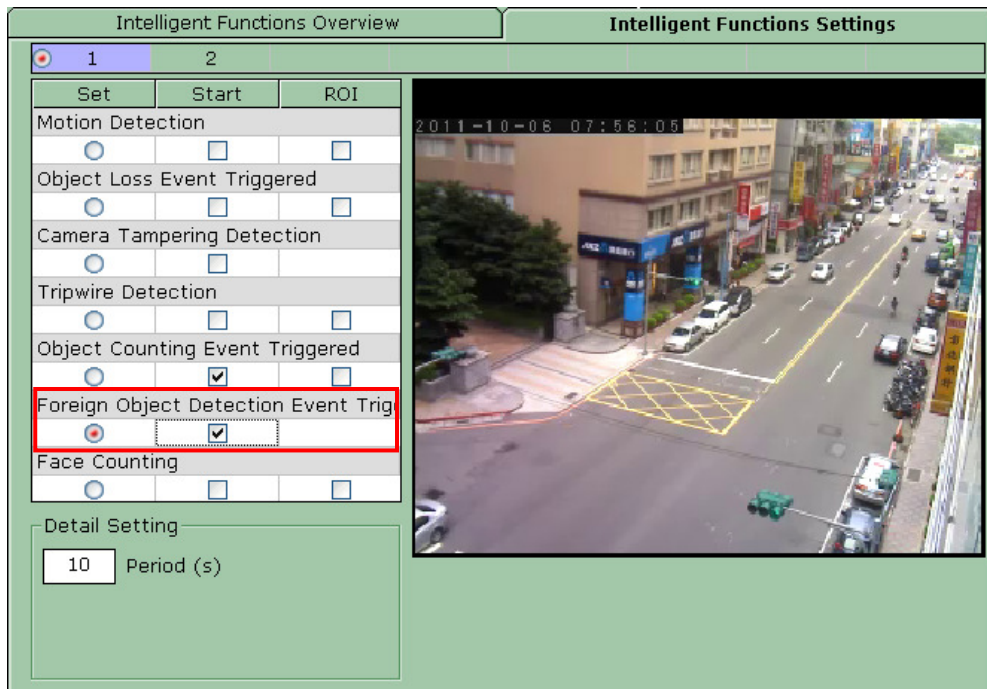
To re-arrange the location of the line, hover the mouse to the tip end of the line (like shown below). Once you see the cell box turns green, hold down the mouse left button and drag it to a new location. Do the same to the other tip end to completely re-arrange the line's location:

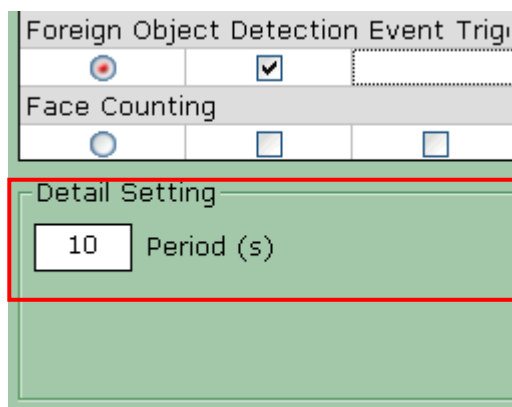

4.7 Foreign Object Detection

It's a function similar to loitering where software continuously detects the act of remaining in a particular public place for a protracted time. Once the function is set to enable, it detect the whole region in the scene.

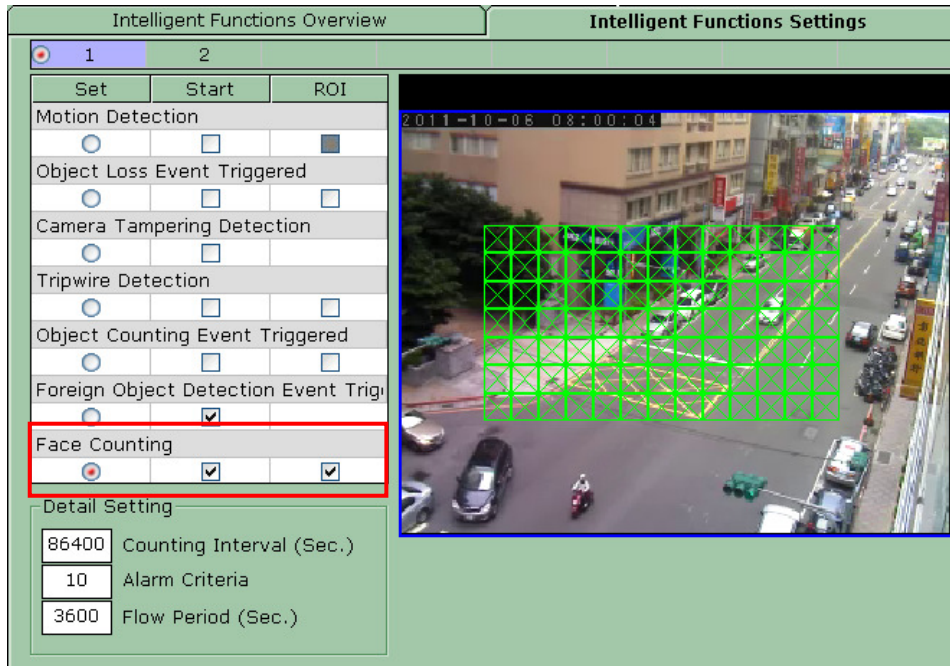
Next, define the detection interval by entering a number between 0 ~ 99999 in the “Period (ms)” field:

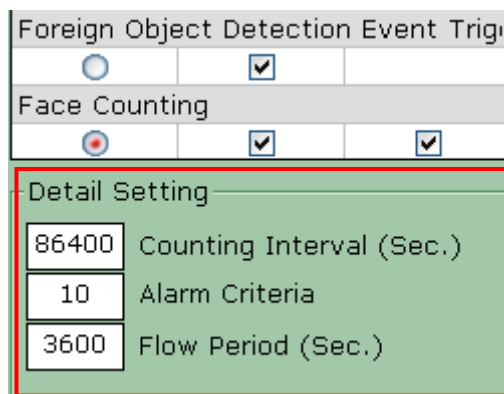
4.8 Face Detection

To configure this function, define a detection zone in the scene by clicking and holding the mouse then move diagonally on the video

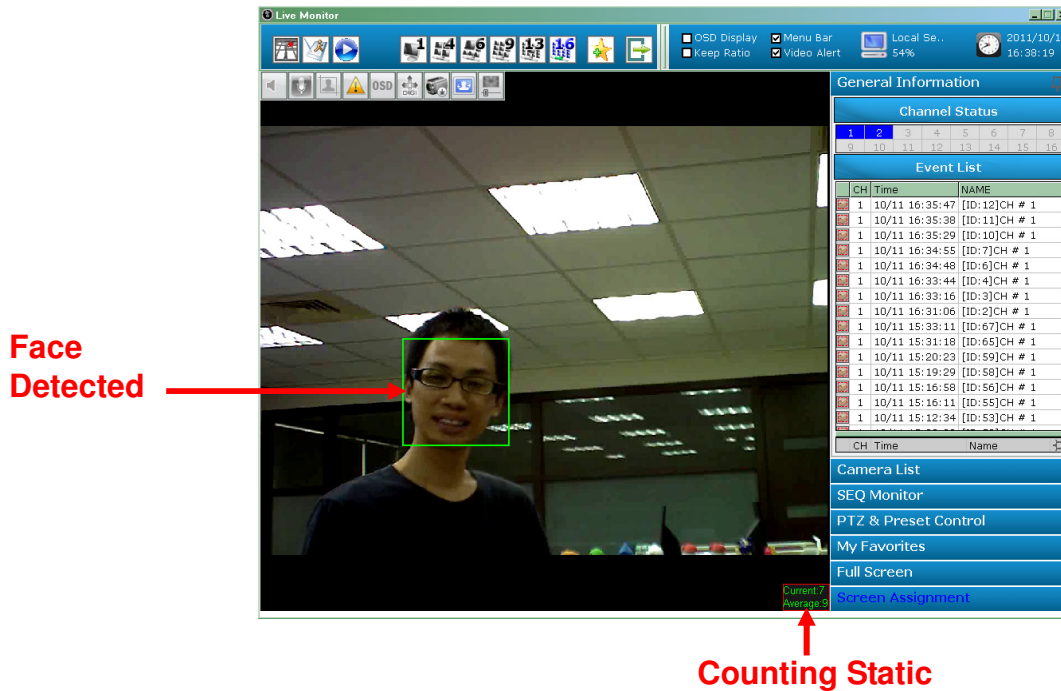
Alarm criteria is the number of counts during the counting interval will be treated as one event trigger.

Flow Period: The software outputs count (the "AVG" value) on the live video during the "Flow Period"; if it's 3600 seconds, the software calculates how many counts during the last 3600 seconds.

Switch to live view in the monitor program and once a face is detected, it will be highlighted with a green rectangle like shown below. And the counting statistic is displayed in the lower-right hand corner on the video.

5

Event Handling

5.1 Overview

The software can receive different types of events and respond to certain actions such as performing recording, send warnings to various event servers or FTP an event image...etc.

Users can also create an “action group” and apply it to a certain type of event on a particular channel.

CamPro Professional - Config Wizard

Event Action Setting

Overview | Event Action | Action Group | Schedule | Server

CH	Group	REC.	DO	FTP	Mail	HTTP	TCP	Warning	Contact
1	Action_02	<input type="radio"/>	<input checked="" type="checkbox"/>	<input checked="" type="checkbox"/>	<input checked="" type="checkbox"/>	<input type="radio"/>	<input type="radio"/>	<input checked="" type="checkbox"/>	<input type="radio"/>
2	Action_01	<input type="radio"/>	<input checked="" type="checkbox"/>	<input type="radio"/>	<input type="radio"/>	<input checked="" type="checkbox"/>	<input checked="" type="checkbox"/>	<input type="radio"/>	<input checked="" type="checkbox"/>

Sidebar options: System, Channel, Intelligent, **Event Handling**, E-Map, Account, Recording, Report, Backup, Log View, Save, Exit

To create an event action group, go to the “Action Group” tab and click the “+” button to begin:

Event Action Setting

Overview | Event Action | **Action Group** | Schedule | Server

Event Action Group

ID	Name	REC.	FTP	Mail	HTTP	TCP	Warning	Contact
1	Action_01	O	O	O	X	X	O	X
2	Action_02	O	X	X	O	O	X	O

Detail Setting

ID Name : Auto Record

FTP # 1 FTP TCP # 1 TCP :

Ludwig Lin Mail Warning # 1 Warning Sound

Http # 1 HTTP : Contact # 1 Emergency

Noticing a new event action group has been added but the “Detail Setting” section is not available for configuration yet:

Detail Setting

ID Name : Auto Record

FTP # 1 FTP TCP # 1 TCP :

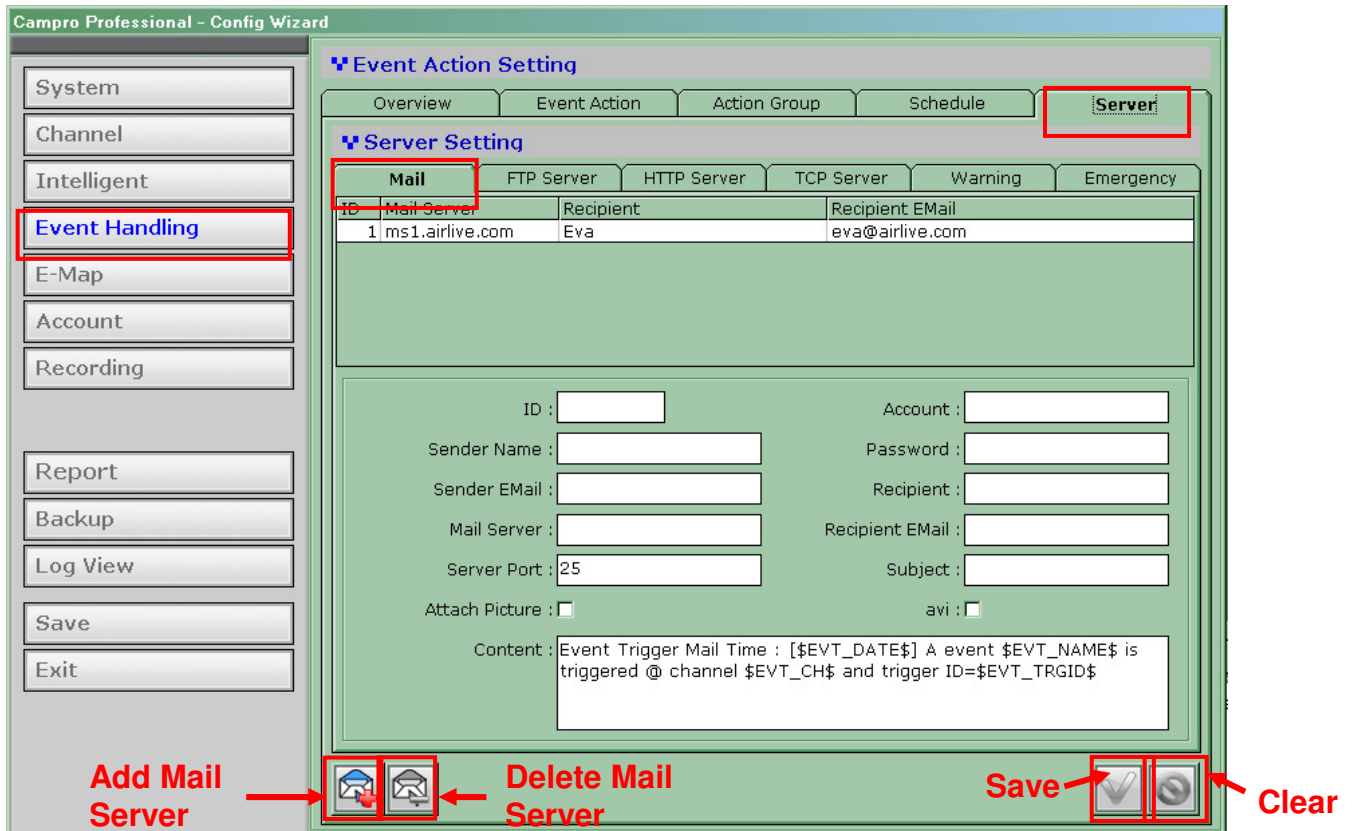
Ludwig Lin Mail Warning # 1 Warning Sound

Http # 1 HTTP : Contact # 1 Emergency

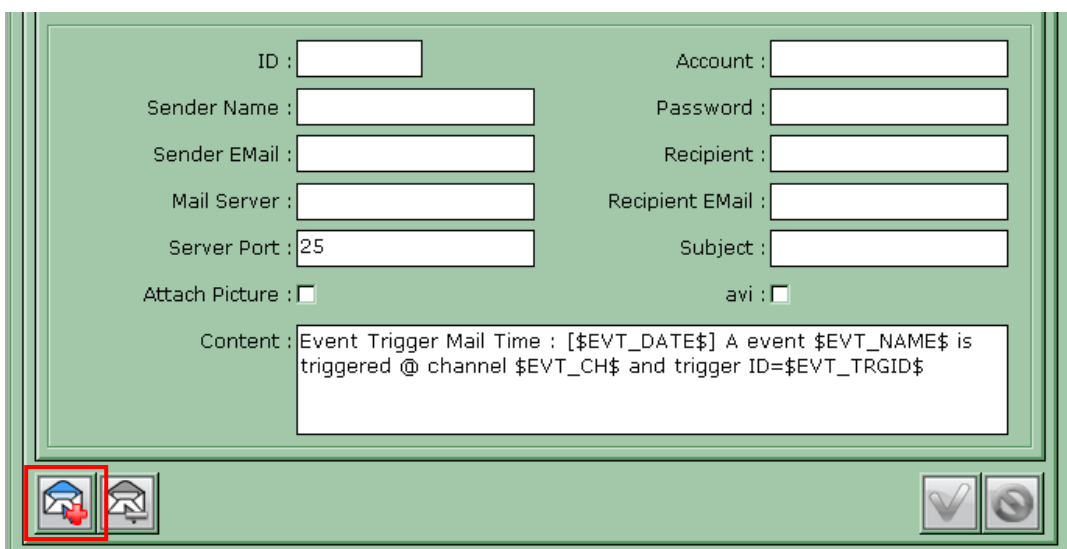
By default, all the event servers are grayed out as none has been added to the software yet. Settings of these event servers will be described below.

5.2 Mail server

Mail servers are used to send warning emails with pre-defined text content to designated recipient when events are triggered.

To add a new mail server, click on the “Add” button at the bottom:

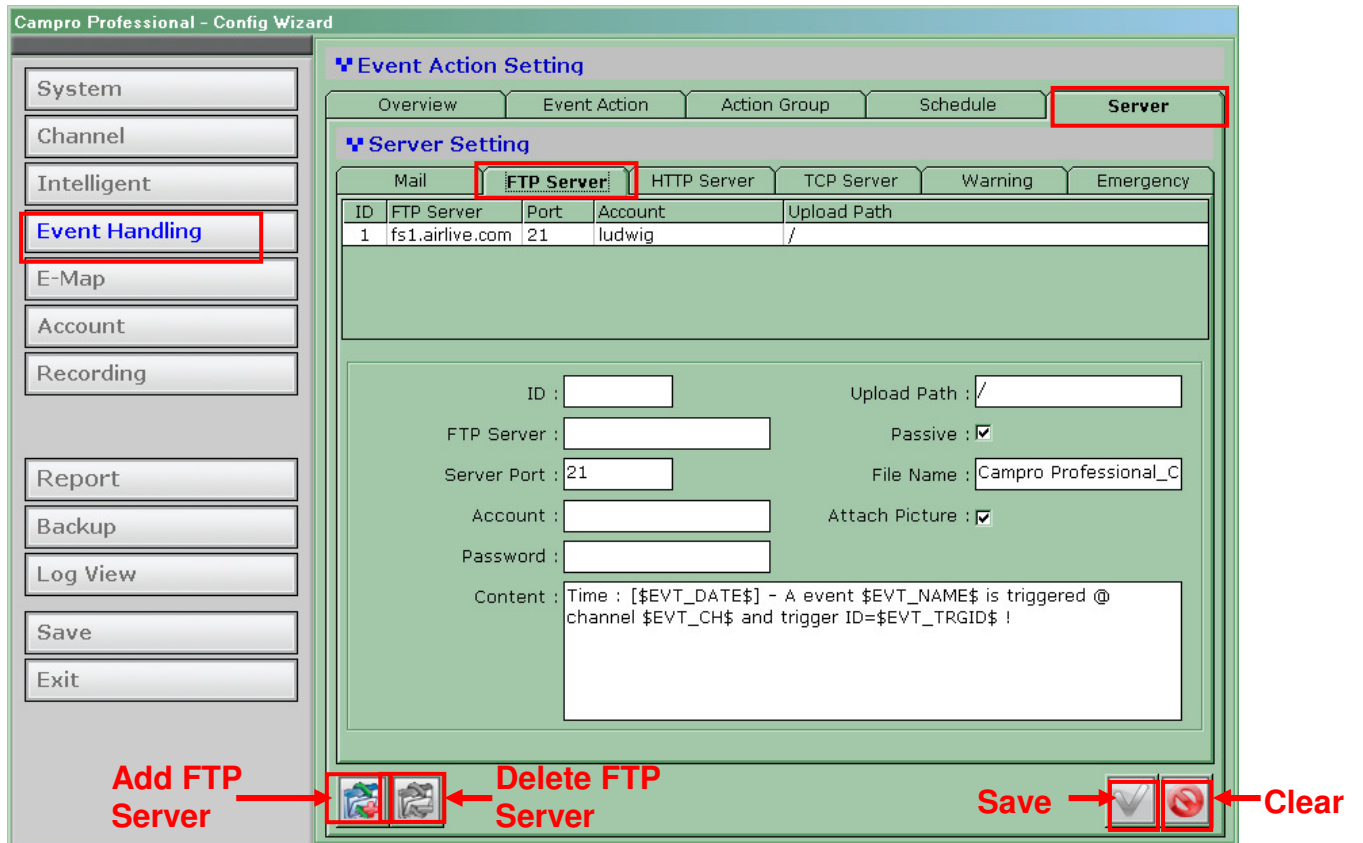
Next, fill in the empty fields as below:

ID :	1	Account :	ludwig
Sender Name :	Ludwig Lin	Password :	*****
Sender EMail :	ludwig@airlive.com	Recipient :	Eva
Mail Server :	ms1.airlive.com	Recipient EMail :	eva@airlive.com
Server Port :	25	Subject :	IP Camera Alert
Attach Picture :	<input checked="" type="checkbox"/>	avi :	<input type="checkbox"/>
Content :	Event Trigger Mail Time : [\$EVT_DATE\$] A event \$EVT_NAME\$ is triggered @ channel \$EVT_CH\$ and trigger ID=\$EVT_TRGID\$		

Note: Enter a valid public IP address or FQDN (Fully Qualified Domain Name) in the “Mail Server” field

5.3 FTP Server

FTP servers are used to send warning with pre-defined text content or camera snapshot to designated FTP servers when events are triggered.

Campro Professional - Config Wizard

Event Action Setting

Overview | Event Action | Action Group | Schedule | **Server**

Server Setting

Mail | **FTP Server** | HTTP Server | TCP Server | Warning | Emergency

ID	FTP Server	Port	Account	Upload Path
1	fs1.airlive.com	21	ludwig	/

ID : Upload Path :

FTP Server : Passive :

Server Port : File Name :

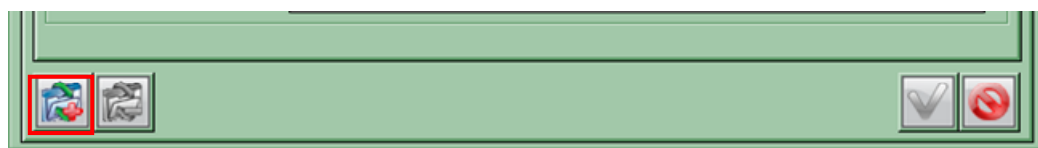
Account : Attach Picture :

Password :

Content : Time : [EVT_DATE\$] - A event EVT_NAME\$ is triggered @ channel EVT_CH\$ and trigger ID=EVT_TRGID\$!

Add FTP Server   **Delete FTP Server** **Save**   **Clear**

Click "Add" button at the bottom to add a new FTP server:

Fill in the empty fields as illustrated below:

ID :	<input type="text" value="1"/>	Upload Path :	<input type="text" value="/"/>
FTP Server :	<input type="text" value="fs1.airlive.com"/>	Passive :	<input checked="" type="checkbox"/>
Server Port :	<input type="text" value="21"/>	File Name :	<input type="text" value="Campro Professional_C"/>
Account :	<input type="text" value="ludwig"/>	Attach Picture :	<input checked="" type="checkbox"/>
Password :	<input type="text" value="*****"/>		
Content :	<input type="text" value="Time : [\$EVT_DATE\$] - A event \$EVT_NAME\$ is triggered @ channel \$EVT_CH\$ and trigger ID=\$EVT_TRGID\$!"/>		

Note: By default, the software uploads files to the top-level directory of the FTP server. Enter the folder name after the “\” in the “Upload Path” field if you would like to software to upload to a specific folder.

5.4 HTTP Server

HTTP servers are used to send warning with pre-defined text content or camera snapshot to designated HTTP servers when events are triggered.

Campro Professional - Config Wizard

System
Channel
Intelligent
Event Handling
E-Map
Account
Recording
Report
Backup
Log View
Save
Exit

Event Action Setting

Overview Event Action Action Group Schedule **Server**

Server Setting

Mail FTP Server **HTTP Server** TCP Server Warning Emergency

ID	Host Address	Port	Account	Warning Message
1	webservice.airlive	80	ludwig	Test Alert!

ID : 1
Host Address : webservice.airlive.com
Server Port : 80
Account : ludwig
Password : *****
Warning Message : Test Alert!

Add FTP Server →   ← Delete FTP Server

Save →   ← Clear

Click “Add” button at the bottom to add a new HTTP server:

Fill in the empty fields as illustrated below:

5.5 TCP Server

TCP servers are used to send warning with pre-defined text content to designated TCP servers when events are triggered.

CamPro Professional - Config Wizard

Event Action Setting

Overview | Event Action | Action Group | Schedule | **Server**

Server Setting

Mail | FTP Server | HTTP Server | **TCP Server** | Warning | Emergency

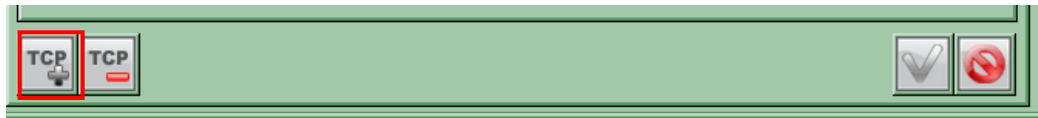
ID	IP Address	Port
1	192.168.3.10	1088

ID : 1
 Host Address : 192.168.3.10
 Server Port : 1088

Add FTP Server → **Delete FTP Server** → **Save** → **Clear**

Click “Add” button at the bottom to add a new TCP server:

Fill in the empty fields as illustrated below:

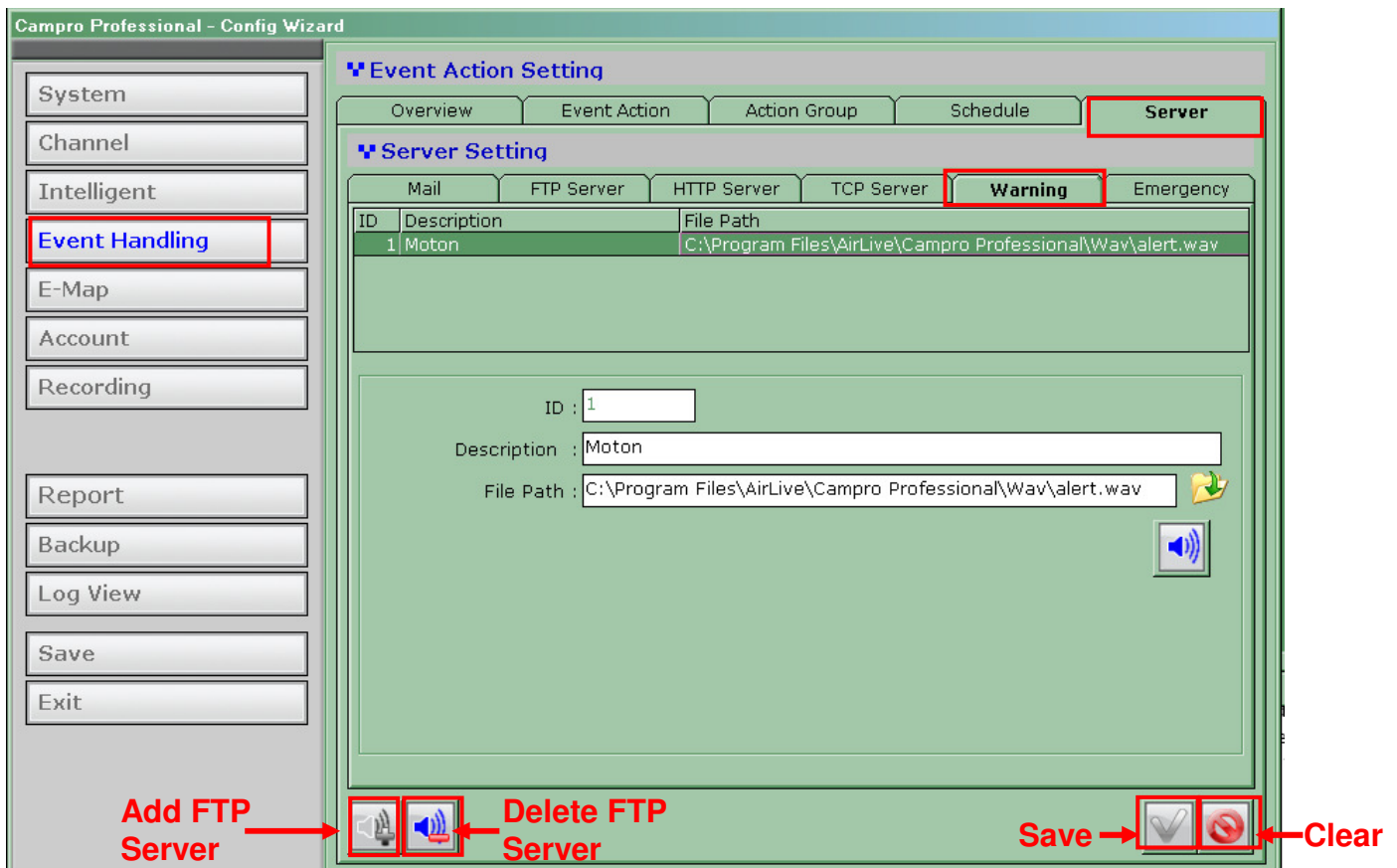
A screenshot of the same software interface, but now showing a configuration form for a new TCP server. The form is enclosed in a red border. It contains three input fields: "ID : 1", "Host Address : 192.168.3.10", and "Server Port : 1088". The "Host Address" field is highlighted with a red box. At the bottom of the form, there are two buttons labeled "TCP" with a plus sign and a minus sign, and two more buttons: a checkmark and a red circle with a slash through it.

Note: Enter a valid public IP address in the “Host Address” field

5.6 Warning Sound

Users can set up sound files in the software and have the software play them when events are triggered. Different warning sounds can be used for different types of triggered events.

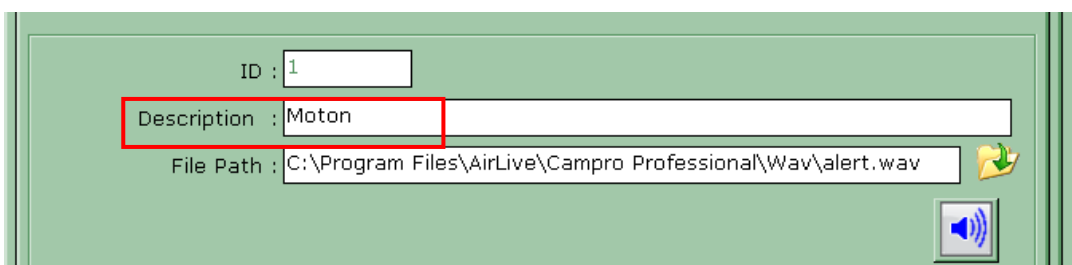

Note: Only .Wav file is supported

To Configure, click the “Add” button:

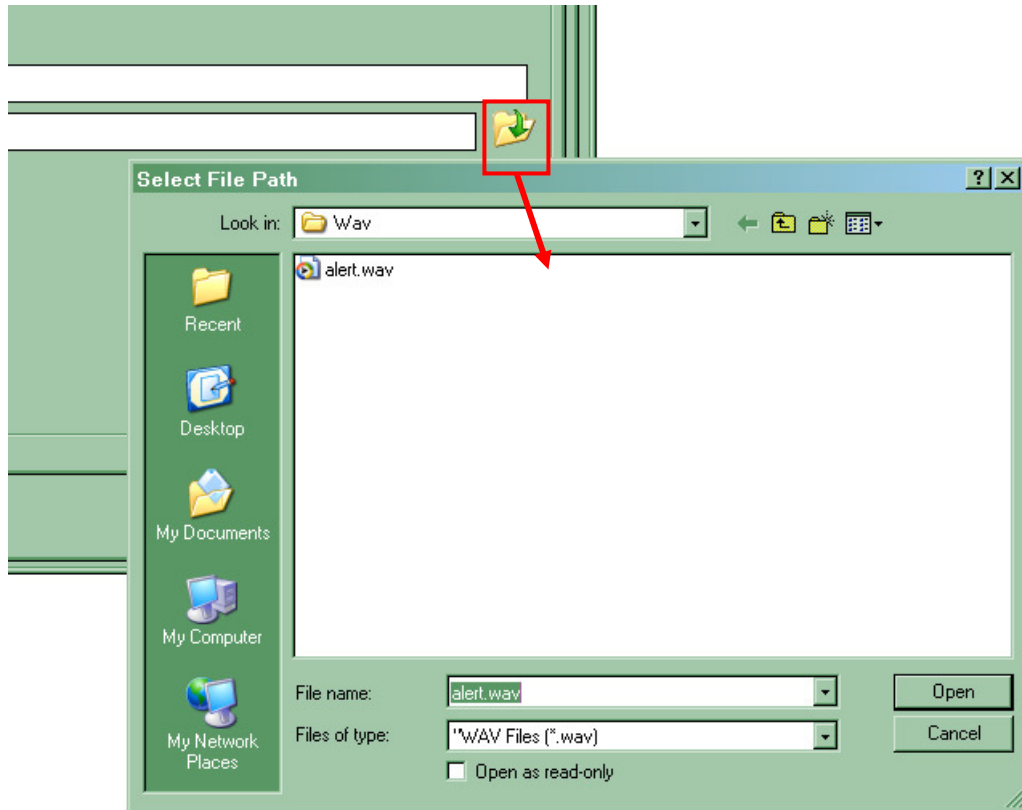

Put in a description for the warning sound in the “Description” field (as shown below):

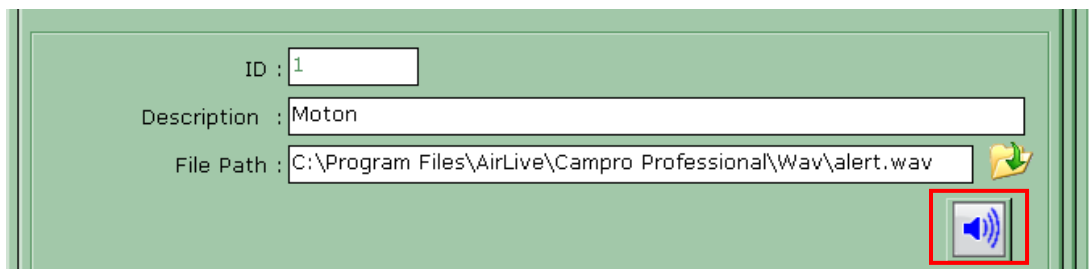

Click on the “folder” icon to locate the sound file:

You can preview the sound before applying the new configuration by clicking on the “Speaker” button:

5.7 Emergency

This allows users to create emergency contact information.

Campro Professional - Config Wizard

Event Action Setting

Overview | Event Action | Action Group | Schedule | **Server**

Server Setting

Mail | FTP Server | HTTP Server | TCP Server | Warning | **Emergency**

ID	Contact Information	Phone No.	Note
1	Eva	0800680274	Please put attention!

ID : 1

Contact Information : Eva

Phone No. : 0800680274

Note : Please put attention!

Add FTP Server →   **Delete FTP Server**

Save →   **Clear**

To add information, click “Add” button:

Fill in the empty field with desired information:

ID :
 Contact Information :
 Phone No. :
 Note :

5.8 Action Group

Once you have all the event servers configured, you can go back to the “Action Group” tab and finish the “Detail Setting” section by selecting the desired event servers for a particular event action group:

Overview | Event Action | **Action Group** | Schedule | Server

Event Action Group

ID	Name	REC.	FTP	Mail	HTTP	TCP	Warning	Contact
1	Action_01	<input type="radio"/>	<input type="radio"/>	<input type="radio"/>	<input checked="" type="checkbox"/>	<input checked="" type="checkbox"/>	<input type="radio"/>	<input checked="" type="checkbox"/>
2	Action_02	<input type="radio"/>	<input checked="" type="checkbox"/>	<input checked="" type="checkbox"/>	<input type="radio"/>	<input type="radio"/>	<input checked="" type="checkbox"/>	<input type="radio"/>
3	Contact	<input type="radio"/>	<input checked="" type="checkbox"/>	<input checked="" type="checkbox"/>	<input checked="" type="checkbox"/>	<input checked="" type="checkbox"/>	<input checked="" type="checkbox"/>	<input type="radio"/>

Detail Setting
 ID : Name : Auto Record

FTP # 1	<input type="checkbox"/> FTP	TCP # 1	<input checked="" type="checkbox"/> TCP
Ludwig Lin	<input checked="" type="checkbox"/> Mail	Warning # 1	<input type="checkbox"/> Warning Sound
Http # 1	<input type="checkbox"/> HTTP :	Contact # 1	<input type="checkbox"/> Emergency

1. Add Group (plus icon) | **2. Name the Group** (Name field) | **3. Select Desired Reaction** (reaction selection area)

5.9 Event Schedule

The software provides users the ability to set one schedule per channel and only events triggered during the defined schedule will be treated as events and the configured event actions will be triggered.

Channel Selection

Channel	1	2	3	4	5	6	7	8
1	<input checked="" type="checkbox"/>	<input type="checkbox"/>	<input type="checkbox"/>	<input type="checkbox"/>	<input type="checkbox"/>	<input type="checkbox"/>	<input type="checkbox"/>	<input type="checkbox"/>
2	<input type="checkbox"/>	<input type="checkbox"/>	<input type="checkbox"/>	<input type="checkbox"/>	<input type="checkbox"/>	<input type="checkbox"/>	<input type="checkbox"/>	<input type="checkbox"/>
3	<input type="checkbox"/>	<input type="checkbox"/>	<input type="checkbox"/>	<input type="checkbox"/>	<input type="checkbox"/>	<input type="checkbox"/>	<input type="checkbox"/>	<input type="checkbox"/>
4	<input type="checkbox"/>	<input type="checkbox"/>	<input type="checkbox"/>	<input type="checkbox"/>	<input type="checkbox"/>	<input type="checkbox"/>	<input type="checkbox"/>	<input type="checkbox"/>
5	<input type="checkbox"/>	<input type="checkbox"/>	<input type="checkbox"/>	<input type="checkbox"/>	<input type="checkbox"/>	<input type="checkbox"/>	<input type="checkbox"/>	<input type="checkbox"/>
6	<input type="checkbox"/>	<input type="checkbox"/>	<input type="checkbox"/>	<input type="checkbox"/>	<input type="checkbox"/>	<input type="checkbox"/>	<input type="checkbox"/>	<input type="checkbox"/>
7	<input type="checkbox"/>	<input type="checkbox"/>	<input type="checkbox"/>	<input type="checkbox"/>	<input type="checkbox"/>	<input type="checkbox"/>	<input type="checkbox"/>	<input type="checkbox"/>
8	<input type="checkbox"/>	<input type="checkbox"/>	<input type="checkbox"/>	<input type="checkbox"/>	<input type="checkbox"/>	<input type="checkbox"/>	<input type="checkbox"/>	<input type="checkbox"/>
9	<input type="checkbox"/>	<input type="checkbox"/>	<input type="checkbox"/>	<input type="checkbox"/>	<input type="checkbox"/>	<input type="checkbox"/>	<input type="checkbox"/>	<input type="checkbox"/>
10	<input type="checkbox"/>	<input type="checkbox"/>	<input type="checkbox"/>	<input type="checkbox"/>	<input type="checkbox"/>	<input type="checkbox"/>	<input type="checkbox"/>	<input type="checkbox"/>
11	<input type="checkbox"/>	<input type="checkbox"/>	<input type="checkbox"/>	<input type="checkbox"/>	<input type="checkbox"/>	<input type="checkbox"/>	<input type="checkbox"/>	<input type="checkbox"/>
12	<input type="checkbox"/>	<input type="checkbox"/>	<input type="checkbox"/>	<input type="checkbox"/>	<input type="checkbox"/>	<input type="checkbox"/>	<input type="checkbox"/>	<input type="checkbox"/>
13	<input type="checkbox"/>	<input type="checkbox"/>	<input type="checkbox"/>	<input type="checkbox"/>	<input type="checkbox"/>	<input type="checkbox"/>	<input type="checkbox"/>	<input type="checkbox"/>
14	<input type="checkbox"/>	<input type="checkbox"/>	<input type="checkbox"/>	<input type="checkbox"/>	<input type="checkbox"/>	<input type="checkbox"/>	<input type="checkbox"/>	<input type="checkbox"/>
15	<input type="checkbox"/>	<input type="checkbox"/>	<input type="checkbox"/>	<input type="checkbox"/>	<input type="checkbox"/>	<input type="checkbox"/>	<input type="checkbox"/>	<input type="checkbox"/>
16	<input type="checkbox"/>	<input type="checkbox"/>	<input type="checkbox"/>	<input type="checkbox"/>	<input type="checkbox"/>	<input type="checkbox"/>	<input type="checkbox"/>	<input type="checkbox"/>

Time that has been selected

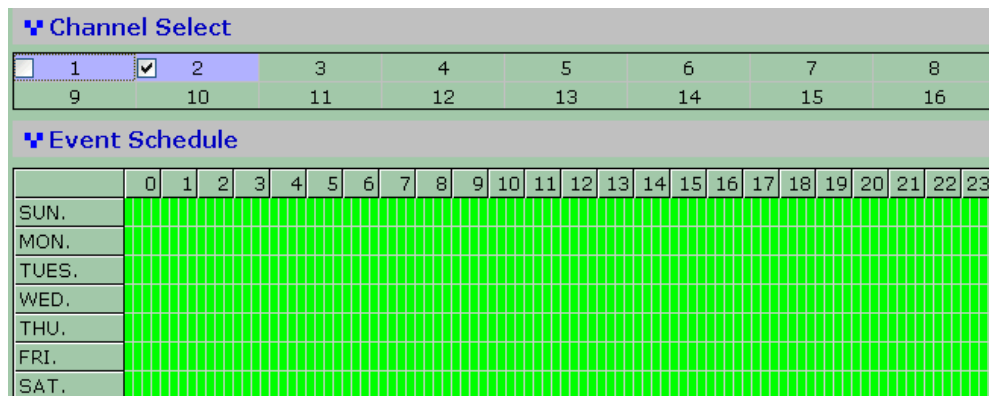
Clear the Schedule

To configure an event schedule for a particular channel, select one from the top (only the ones available will have a checkbox next to the channel number):

Channel	1	2	3	4	5	6	7	8
1	<input checked="" type="checkbox"/>	<input type="checkbox"/>	<input type="checkbox"/>	<input type="checkbox"/>	<input type="checkbox"/>	<input type="checkbox"/>	<input type="checkbox"/>	<input type="checkbox"/>
2	<input type="checkbox"/>	<input type="checkbox"/>	<input type="checkbox"/>	<input type="checkbox"/>	<input type="checkbox"/>	<input type="checkbox"/>	<input type="checkbox"/>	<input type="checkbox"/>
3	<input type="checkbox"/>	<input type="checkbox"/>	<input type="checkbox"/>	<input type="checkbox"/>	<input type="checkbox"/>	<input type="checkbox"/>	<input type="checkbox"/>	<input type="checkbox"/>
4	<input type="checkbox"/>	<input type="checkbox"/>	<input type="checkbox"/>	<input type="checkbox"/>	<input type="checkbox"/>	<input type="checkbox"/>	<input type="checkbox"/>	<input type="checkbox"/>
5	<input type="checkbox"/>	<input type="checkbox"/>	<input type="checkbox"/>	<input type="checkbox"/>	<input type="checkbox"/>	<input type="checkbox"/>	<input type="checkbox"/>	<input type="checkbox"/>
6	<input type="checkbox"/>	<input type="checkbox"/>	<input type="checkbox"/>	<input type="checkbox"/>	<input type="checkbox"/>	<input type="checkbox"/>	<input type="checkbox"/>	<input type="checkbox"/>
7	<input type="checkbox"/>	<input type="checkbox"/>	<input type="checkbox"/>	<input type="checkbox"/>	<input type="checkbox"/>	<input type="checkbox"/>	<input type="checkbox"/>	<input type="checkbox"/>
8	<input type="checkbox"/>	<input type="checkbox"/>	<input type="checkbox"/>	<input type="checkbox"/>	<input type="checkbox"/>	<input type="checkbox"/>	<input type="checkbox"/>	<input type="checkbox"/>
9	<input type="checkbox"/>	<input type="checkbox"/>	<input type="checkbox"/>	<input type="checkbox"/>	<input type="checkbox"/>	<input type="checkbox"/>	<input type="checkbox"/>	<input type="checkbox"/>
10	<input type="checkbox"/>	<input type="checkbox"/>	<input type="checkbox"/>	<input type="checkbox"/>	<input type="checkbox"/>	<input type="checkbox"/>	<input type="checkbox"/>	<input type="checkbox"/>
11	<input type="checkbox"/>	<input type="checkbox"/>	<input type="checkbox"/>	<input type="checkbox"/>	<input type="checkbox"/>	<input type="checkbox"/>	<input type="checkbox"/>	<input type="checkbox"/>
12	<input type="checkbox"/>	<input type="checkbox"/>	<input type="checkbox"/>	<input type="checkbox"/>	<input type="checkbox"/>	<input type="checkbox"/>	<input type="checkbox"/>	<input type="checkbox"/>
13	<input type="checkbox"/>	<input type="checkbox"/>	<input type="checkbox"/>	<input type="checkbox"/>	<input type="checkbox"/>	<input type="checkbox"/>	<input type="checkbox"/>	<input type="checkbox"/>
14	<input type="checkbox"/>	<input type="checkbox"/>	<input type="checkbox"/>	<input type="checkbox"/>	<input type="checkbox"/>	<input type="checkbox"/>	<input type="checkbox"/>	<input type="checkbox"/>
15	<input type="checkbox"/>	<input type="checkbox"/>	<input type="checkbox"/>	<input type="checkbox"/>	<input type="checkbox"/>	<input type="checkbox"/>	<input type="checkbox"/>	<input type="checkbox"/>
16	<input type="checkbox"/>	<input type="checkbox"/>	<input type="checkbox"/>	<input type="checkbox"/>	<input type="checkbox"/>	<input type="checkbox"/>	<input type="checkbox"/>	<input type="checkbox"/>

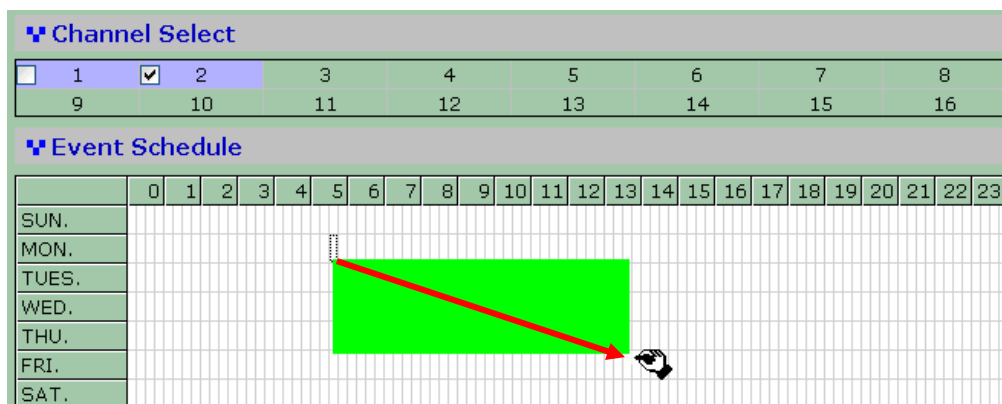
By default, the schedule is set in full:

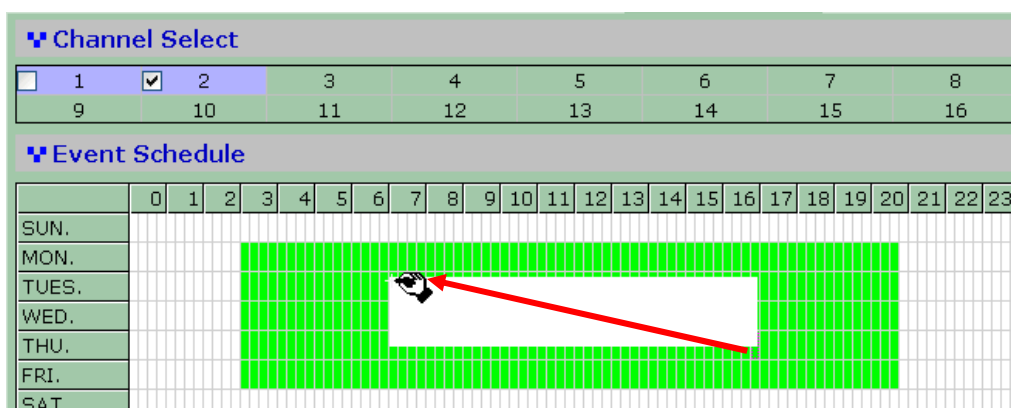
To quickly clear the default setting, click on the “Clear” button:

Click and hold the mouse then move the house cursor from left to right (horizontally or diagonally) to define (add) new hours or days for event trigger:

Click and hold the mouse then move it from right to left (horizontally or diagonally) will erase the previously added hours/days

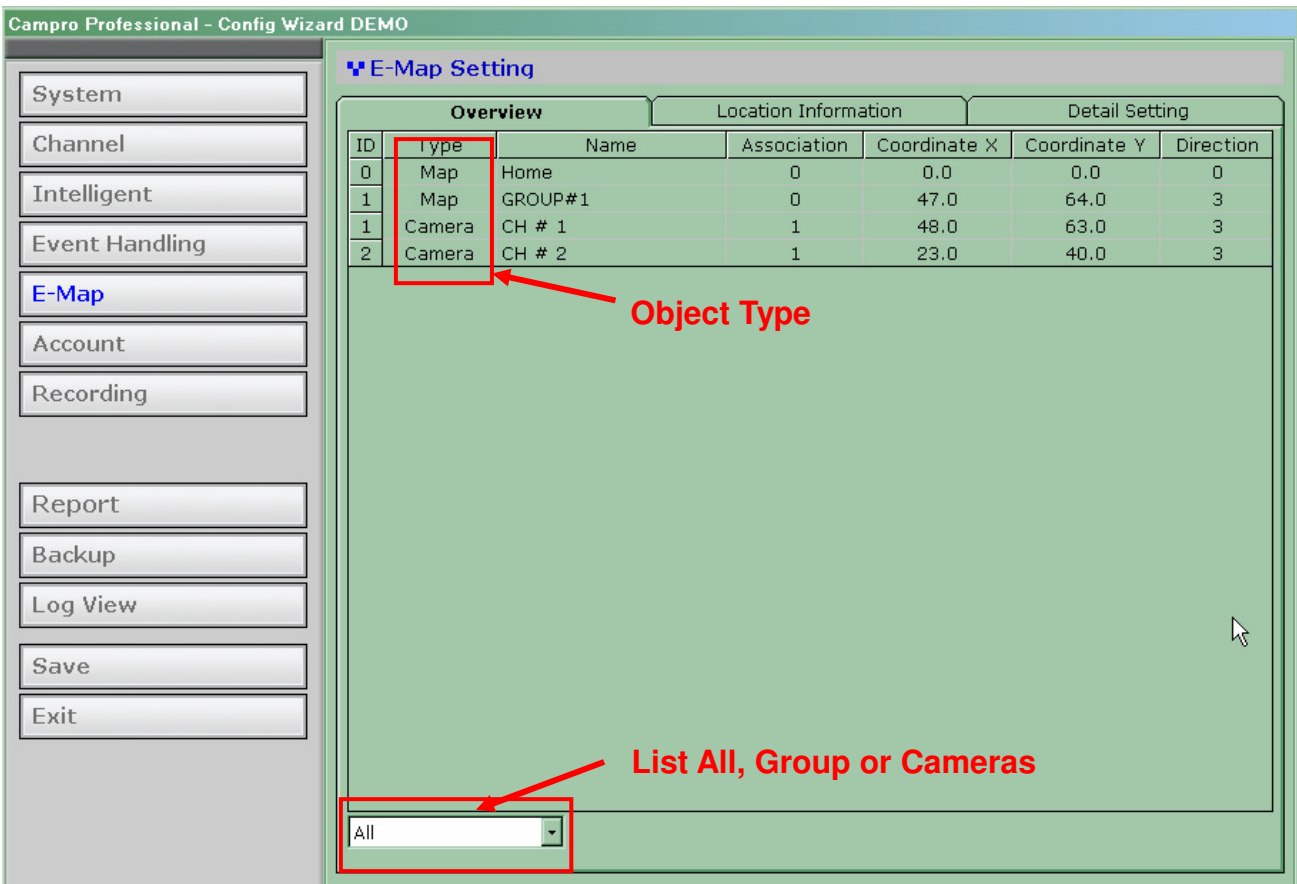
6

E-Map

6.1 Overview

The software provides E-Map function in a multiple layered structure. Users can place cameras on one map and create a “group” that contains those cameras, and then place the camera “group” on a different map. Users can also create an additional group that contains multiple camera groups and place the new group onto a different map.

When accessing the “E-Map” configuration page in the wizard, you should be prompted with the “Overview” page first:

Campro Professional - Config Wizard DEMO

E-Map Setting

Overview		Location Information		Detail Setting		
ID	Type	Name	Association	Coordinate X	Coordinate Y	Direction
0	Map	Home	0	0.0	0.0	0
1	Map	GROUP#1	0	47.0	64.0	3
1	Camera	CH # 1	1	48.0	63.0	3
2	Camera	CH # 2	1	23.0	40.0	3

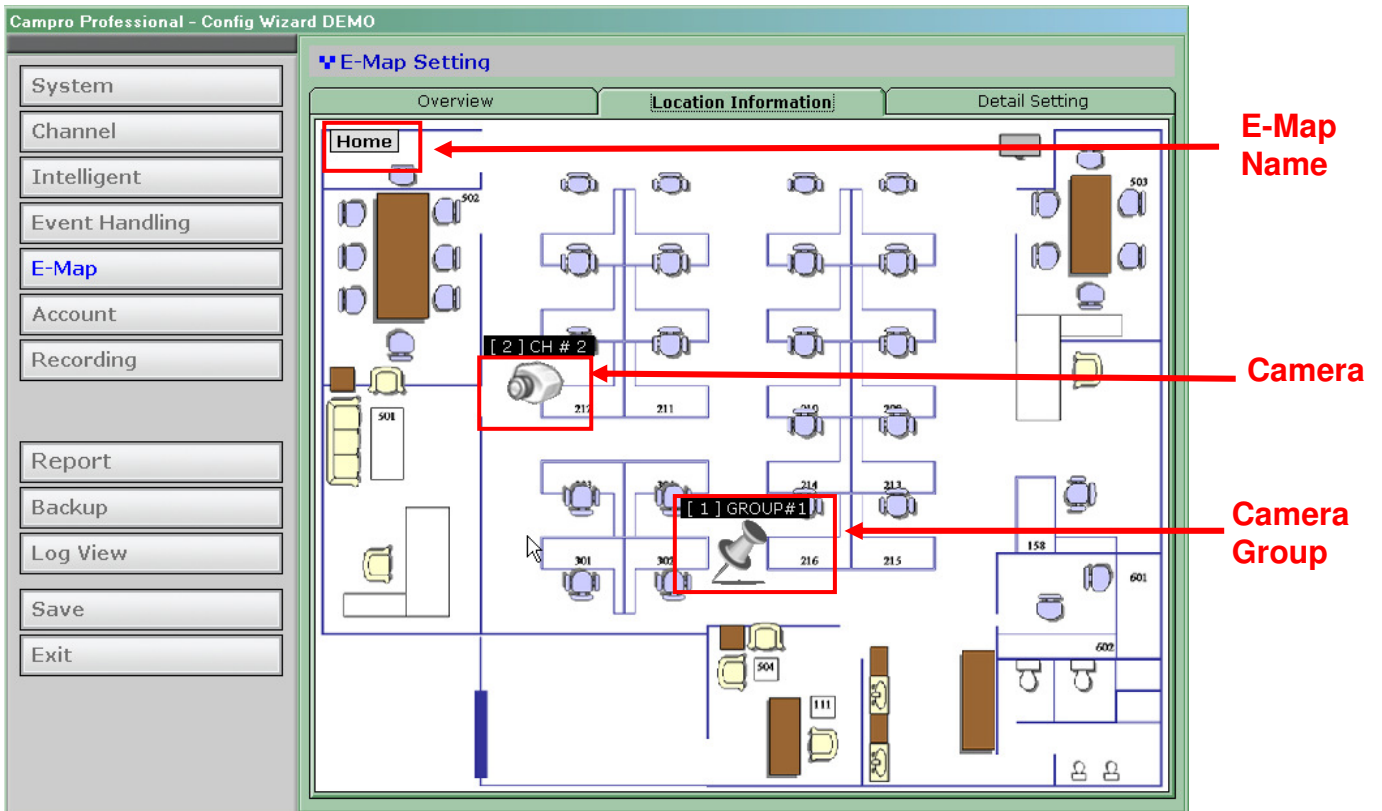
Object Type

List All, Group or Cameras

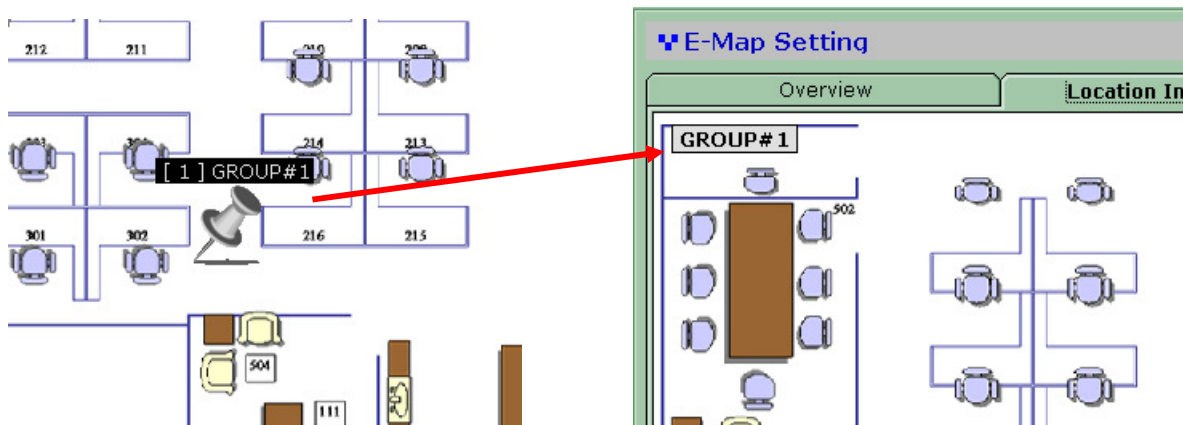
All

6.2 Location Setting

This page is an overview page based on the final E-Map settings. It displays all E-Maps and the positions of each camera (or camera group).

Double-click on a “camera group” (ex. Group 1) icon will direct you to the E-Map that represents camera group 1 and displays the positions of each camera (or camera group) in camera group 1.

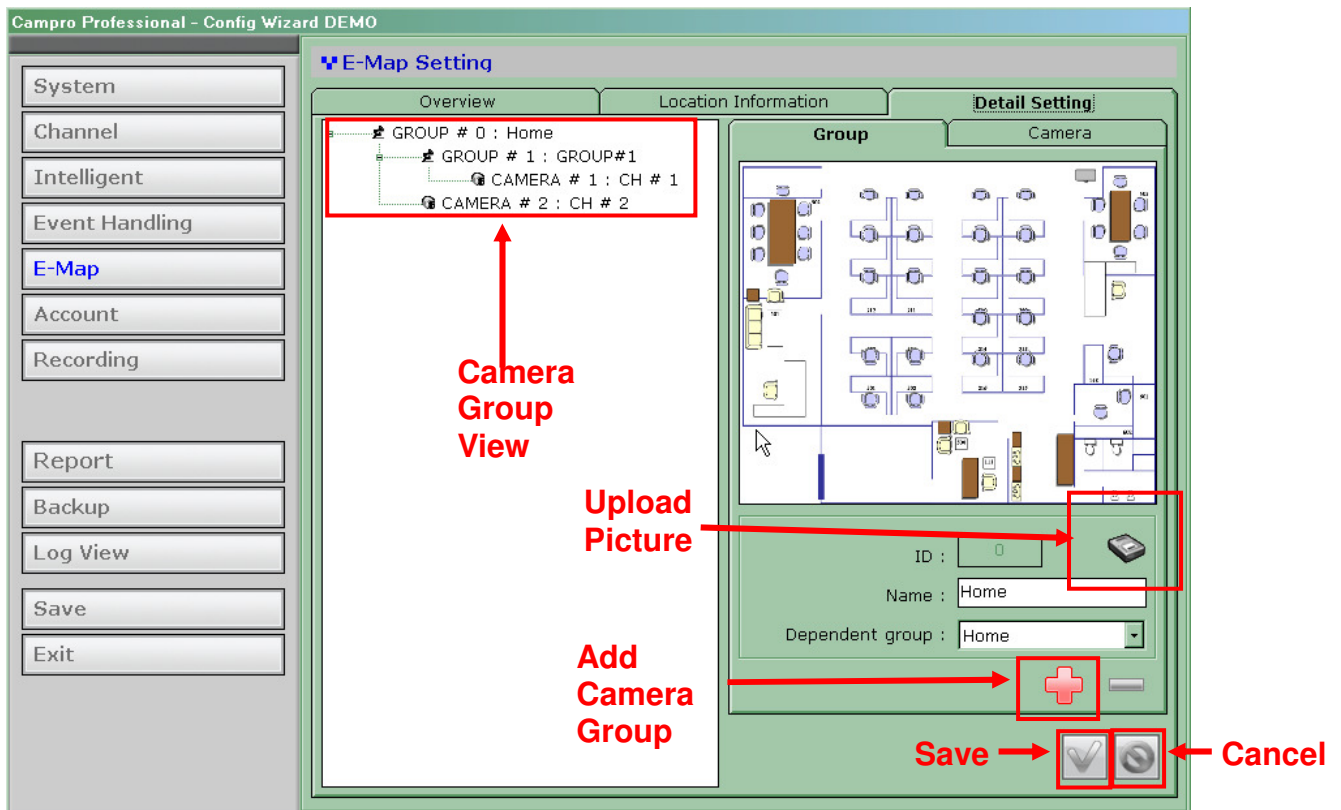

To go back to the previous layer, simply double-click anywhere on the map in the current layer.

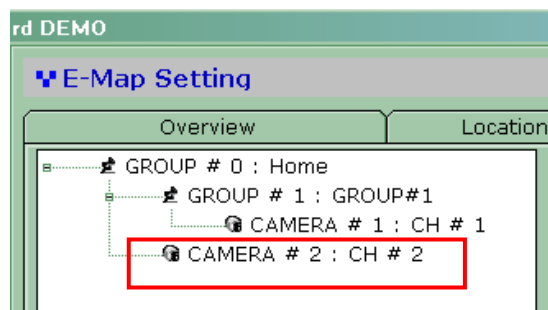

6.3 Detail Setting

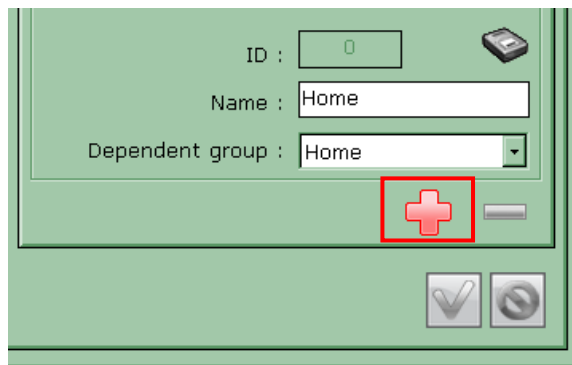
A camera can be quickly placed to a new camera group (a group that's on the same layer) on the fly in detail setting. To do so, simply click and drag a camera icon then drop it onto a camera group icon:

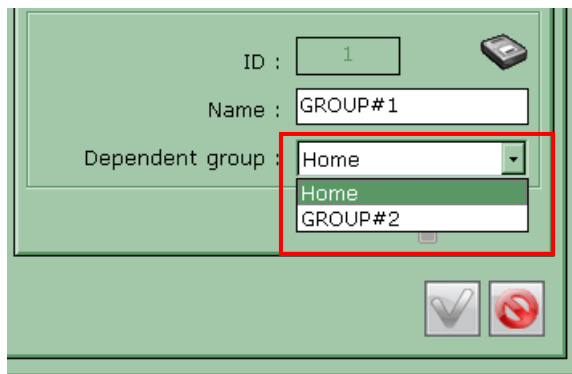
By default, all the cameras should be listed in the tree-view list on the left (as shown below). All cameras should be listed under the “Home” group (or Group#1):

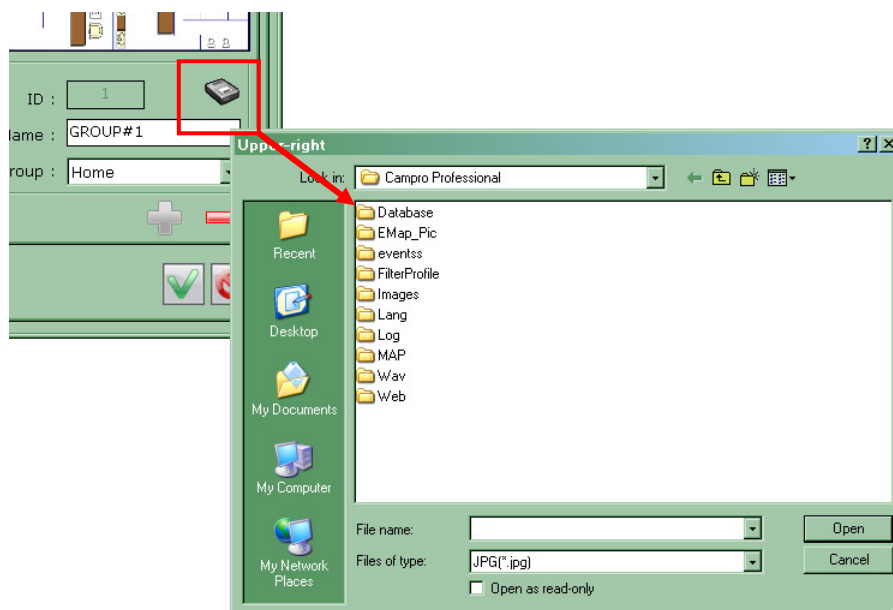
To create a new group, click on the “Add new group” button as shown below:

The next available group ID and group name should be automatically filled in to the corresponding fields. If you'd like to configure this group as a sub group of another group, choose the main group from the “Dependent” drop-down menu:

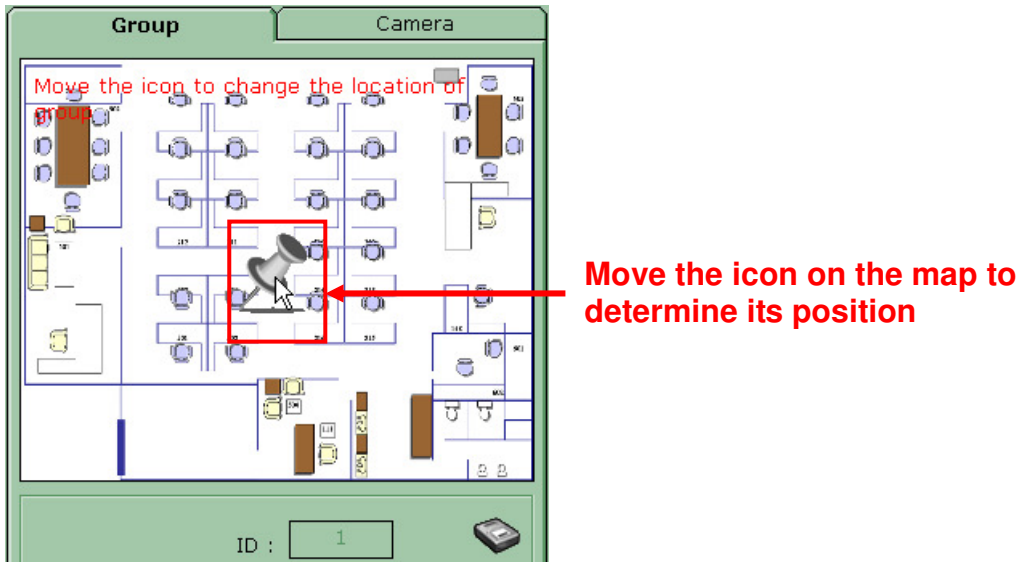

To change the map image, click on the icon (as shown below) to do so:

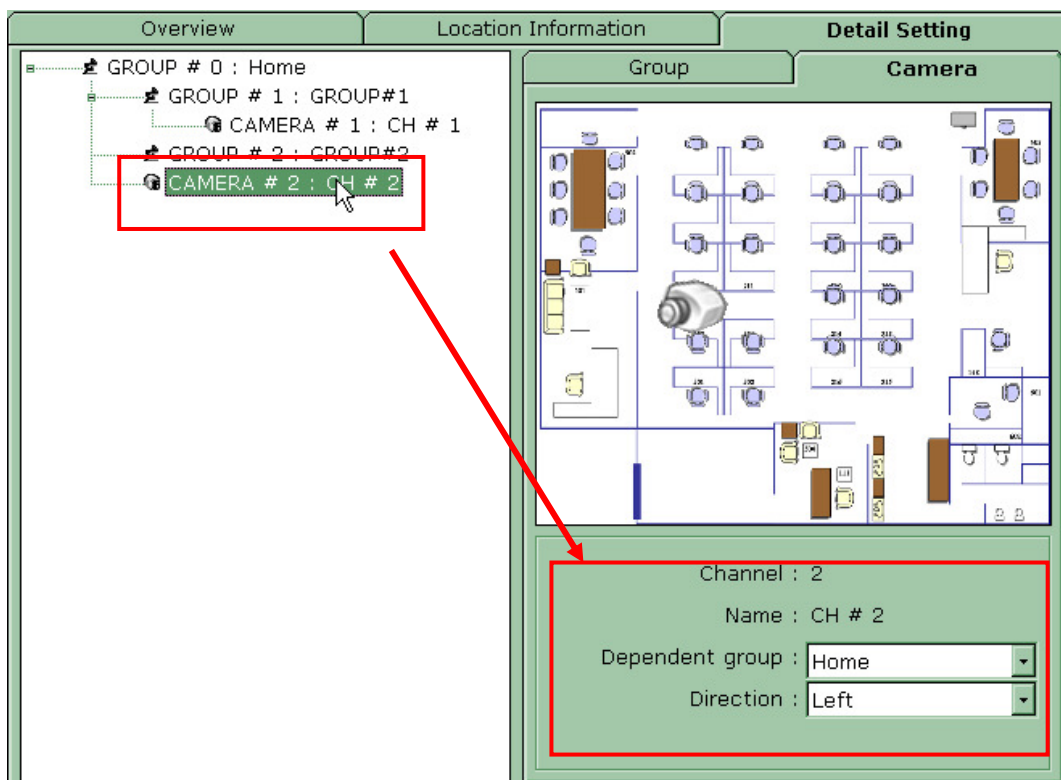

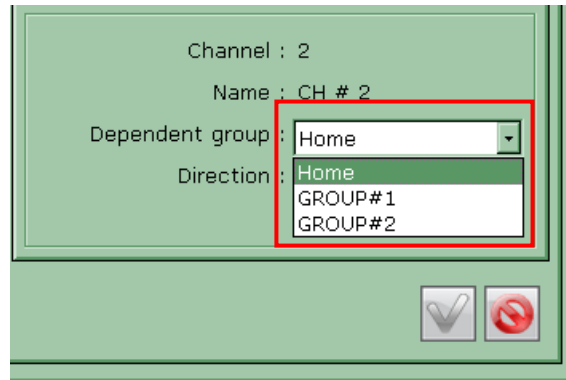
Finally, click on the “camera group” icon and hold the mouse then drag the icon to the desired position on the map to determine its new position.

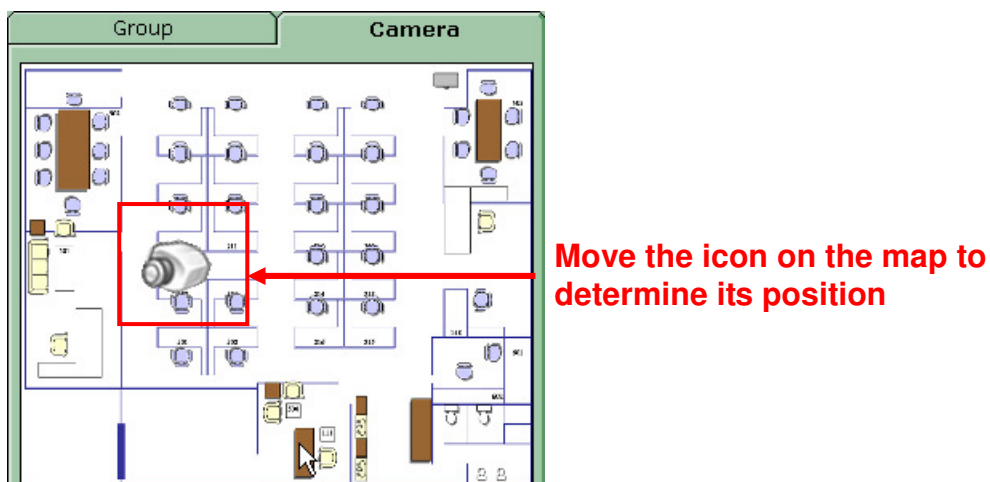
Similar to the instructions described from page 51 ~ 53, except you click on the camera from the list on the left this time. The “Channel” and “Name” fields will be automatically filled.

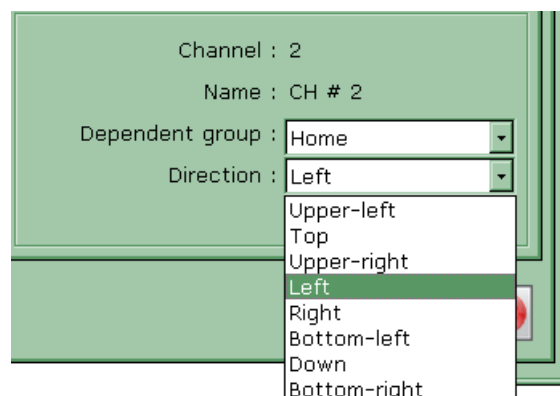
Simply select a desired camera group this camera will belong to from the “Dependent” drop-down menu:

Click and drag the camera icon to determine its new position:

You can also change the camera’s pointing direction on the map from the “Direction” drop-down menu nested on its actual setup in the real world environment:

7

User Account

7.1 Overview

The software provides the option to allow users to set different access privileges and they can be assigned to different user groups. Users can then create multiple user accounts and assigned them to different user groups to determine the access privilege of each user account.

Campro Professional - Config Wizard DEMO

User Setting

ID	Name	Company	Phone No.	User Group
1	Admin	Ovislink	886-2-2218-6888	1 - [Admin Group]

Account List

ID : 1 Phone No. : 886-2-2218-6888
 *Name : Admin Primary Email : ludwig@airlive.com
 *Password : * Second Email : -
 *Confirm : User Group : 1 - [Admin Group]
 Company : Ovislink

Add User → **Remove User** **Save** → **Cancel**

Note: By default, the software does not have any user account/user group created. It's strongly recommended that you create a user account to prevent unauthorized access to the software.

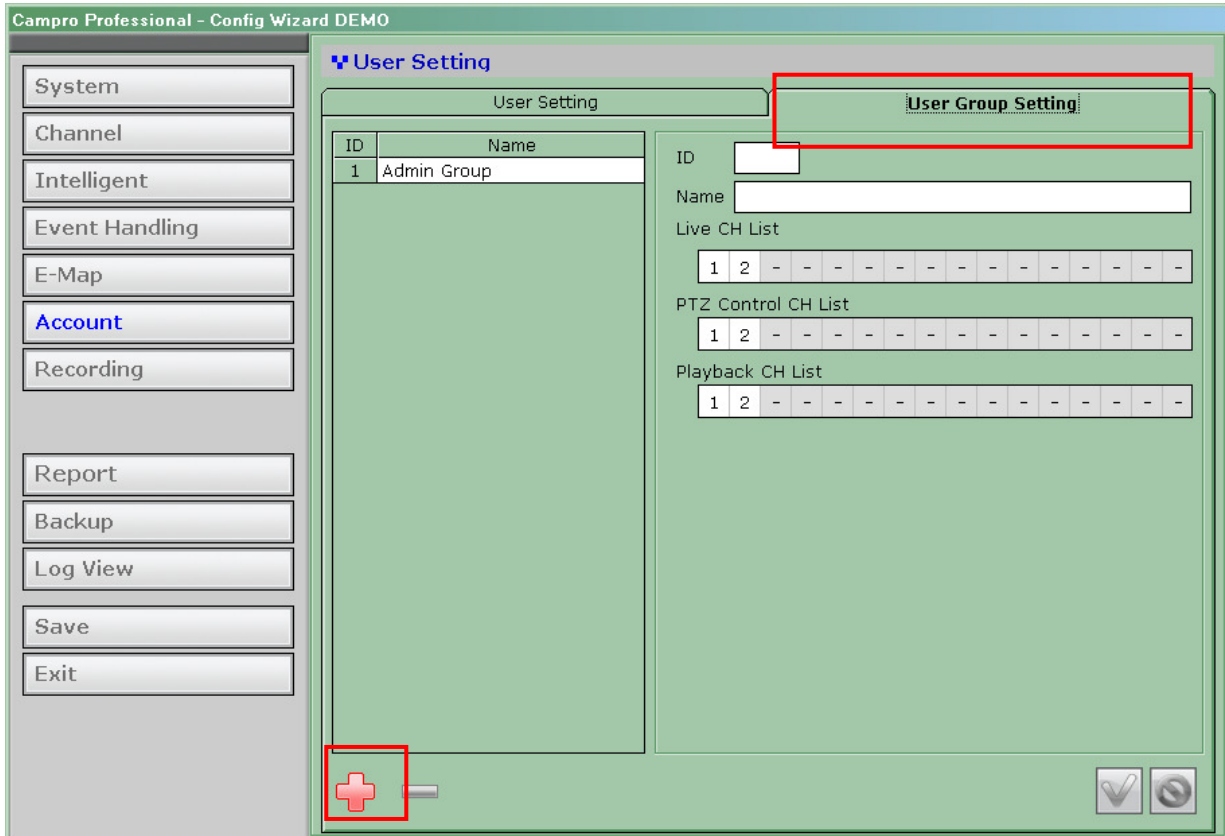
Note: Please do not create an additional user group account that has less access privilege and assign the only user account to that group. You will be asked to log in next time you start the software which you will then only have limited access.

Note: You can not create a user account until you create a user group (the first user group will be the "Admin" group)

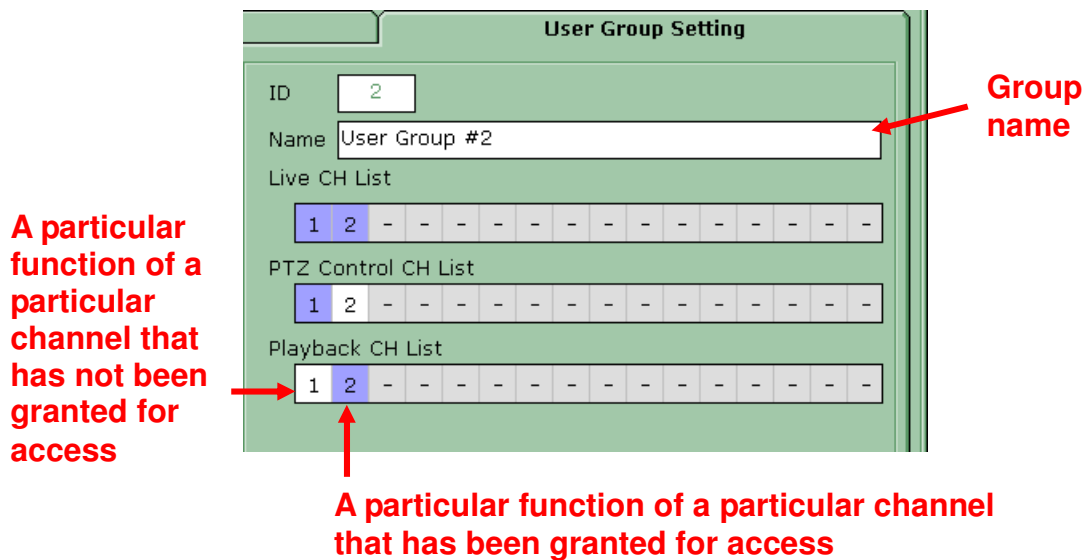

7.2 User Group

To create a new user group account, click on the “User Group Setting” tab and click on the “Add Group” button at the bottom:

You will then be able to assign access privileges to the new group. You may also change the name of the group if you wish:

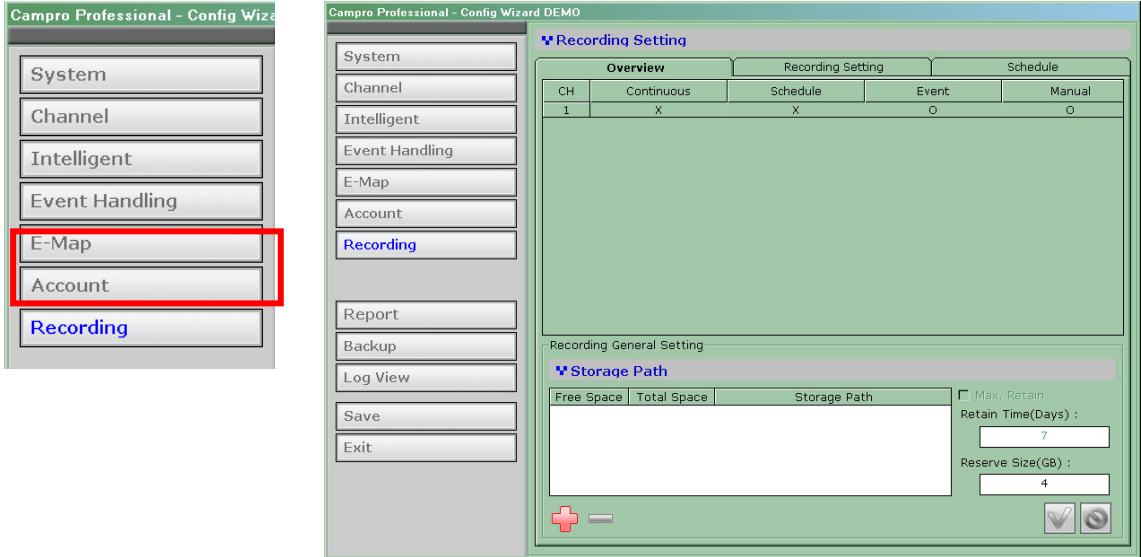
8

Recording

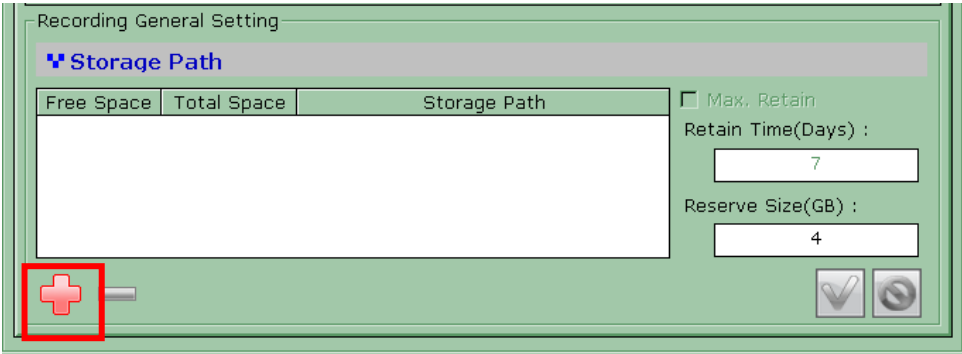
8.1 Recording

The recording configuration page allows users to configure the followings:

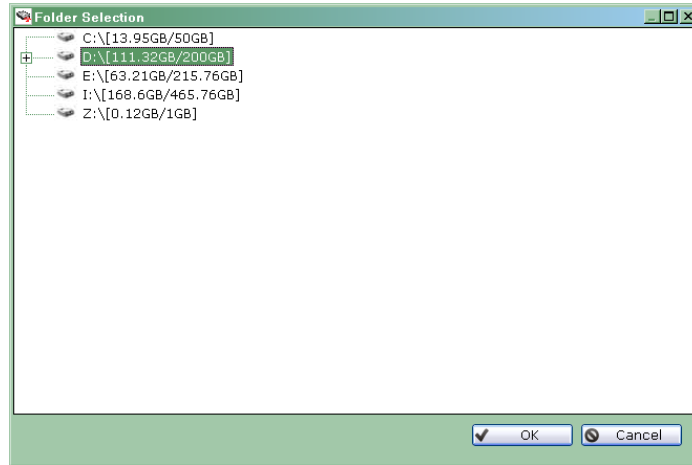
- Quickly enable/disable certain types of recording
- Recording storage path
- Recording frame rate of each recording type on each channel
- Pre-alarm/Post-alarm time
- Schedule recording

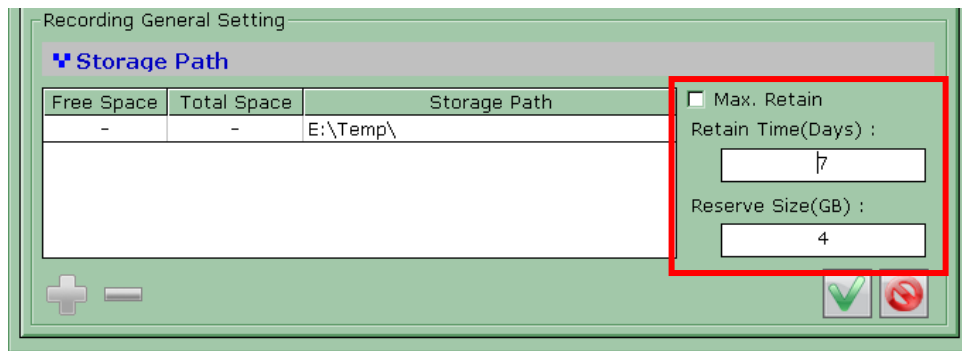
1. You should first be prompted with the overview page that displays the current recording configurations of each channel and the storage path. To add a new storage path, click on the “Add” button (as shown below):

2. A new dialog should be prompted which you can select a new path to store the recording data:

3. You can also configure the software to always keep the previous number of days of recording data if you wish to do so:

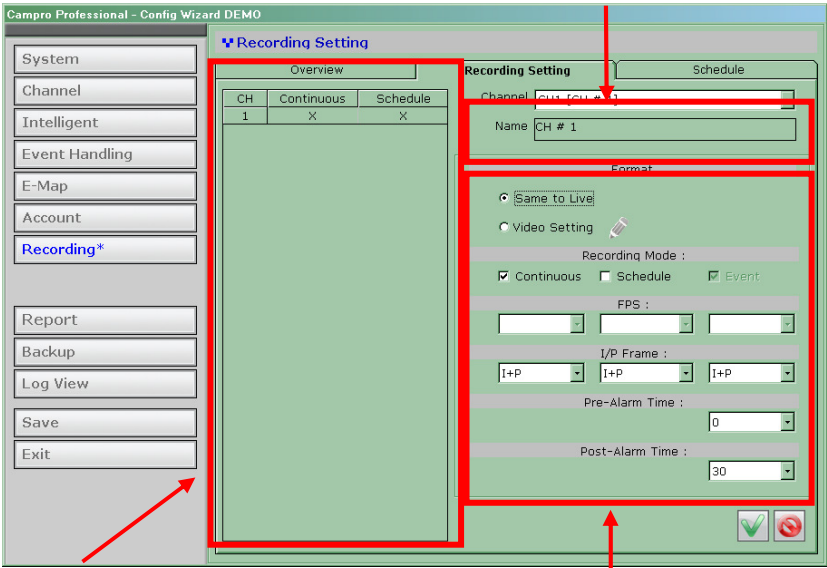
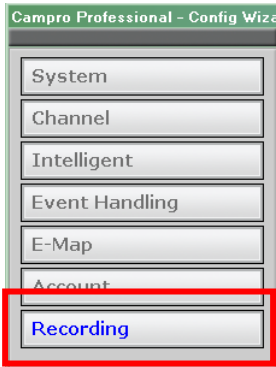
8.2 Recording Detailed

You can configure the detail recording settings in the “Recording Setting” page. In this page, you can configure the followings:

- Enable/disable recording types
- Recording frame rate
- Pre-Alarm/post-alarm time

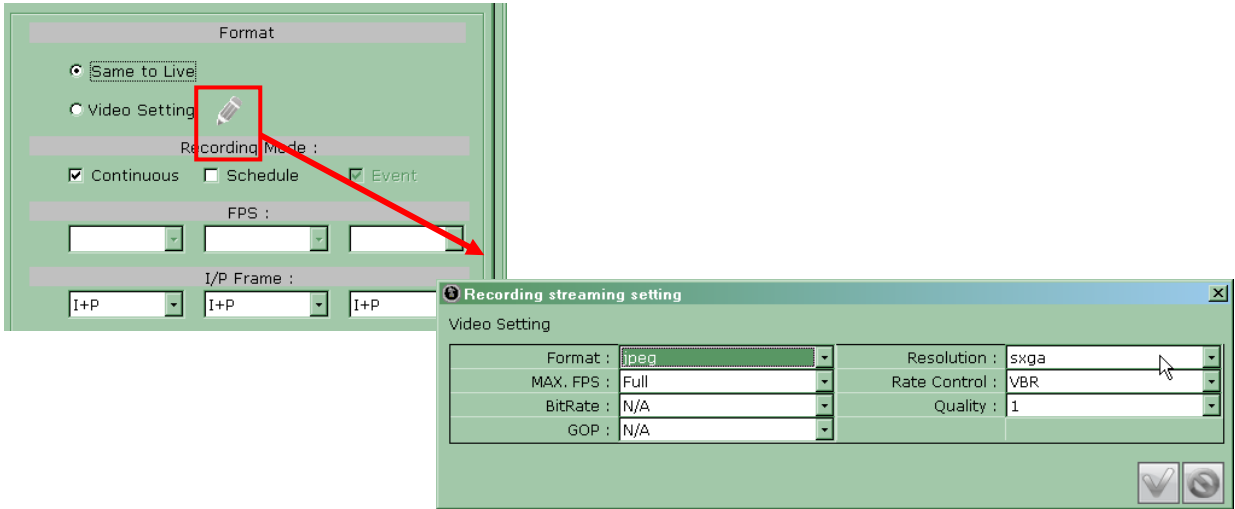
Channel Selector

Channel List

Recording Format, Frame Rate Selector and Pre-, Post-Alarm Setting

1. For making the program record video, first click on the desired channel on the list.
2. Then you need to select the video format. If “Same to Live” is selected, the video compression format of the recorded clips will be the same with the Live View setting.
3. For some installation, it may request higher quality to recorded video. And he can choose “Video Setting” for further selecting the desired format.

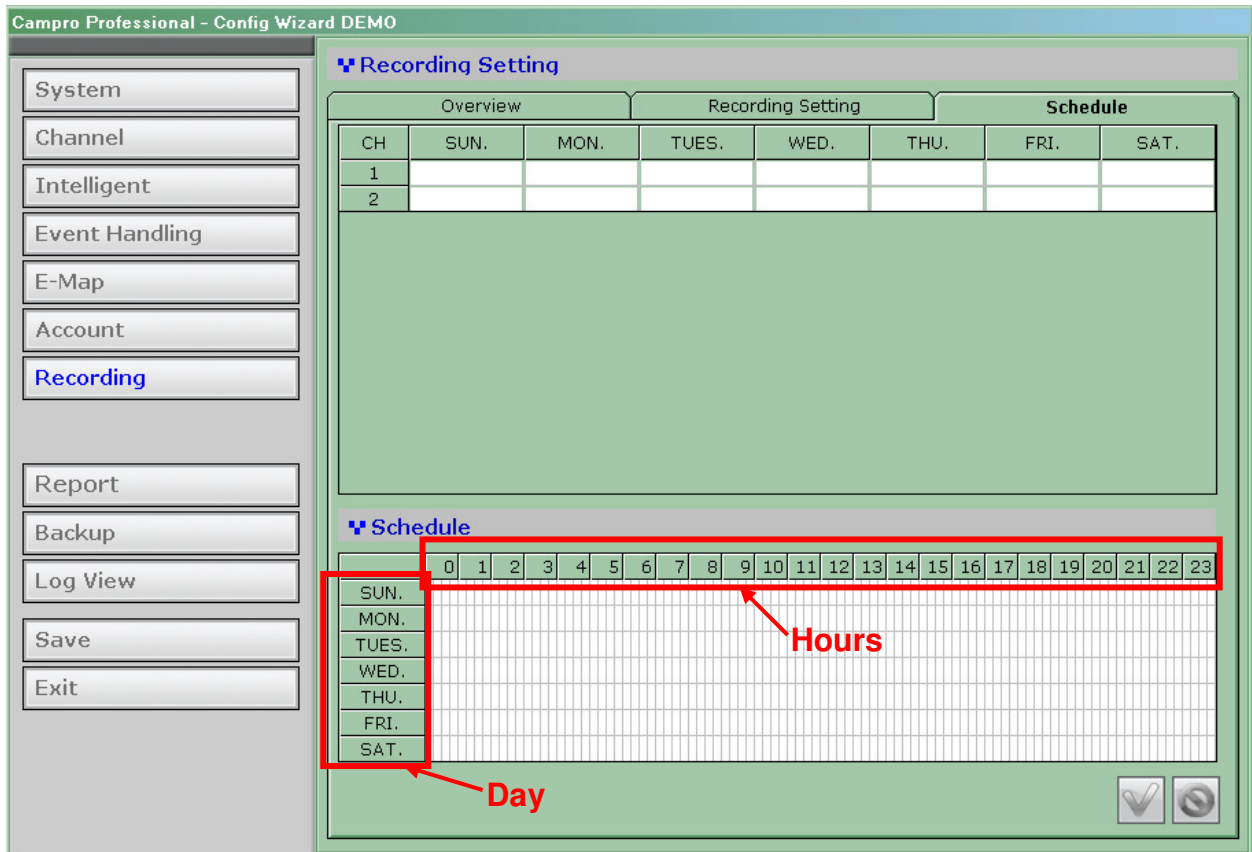

4. Click on “Save” for saving the configuration.

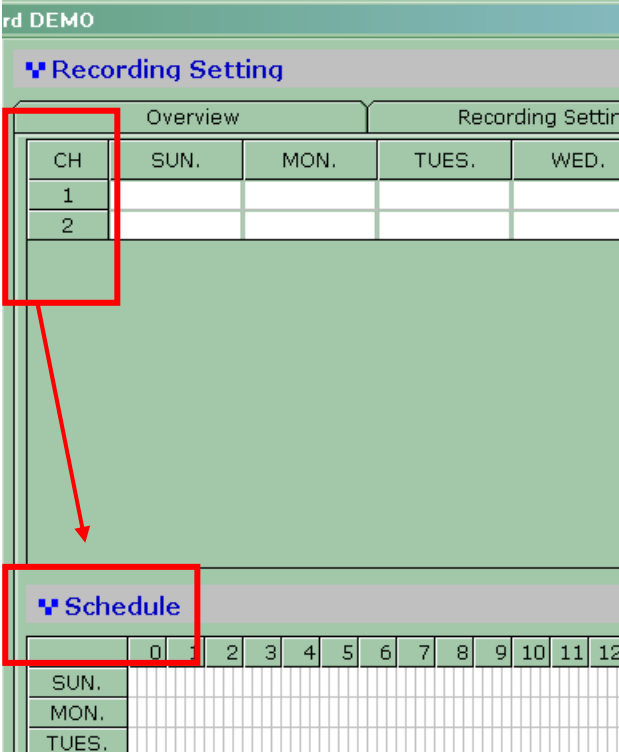
8.3 Recording Schedule

Schedule recording allows users to set the software start and stop recording automatically within the scheduled time frame:

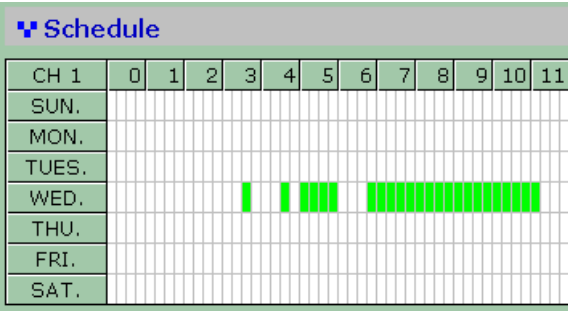

To configure schedule recording for a particular channel, click on one of the channel from the “CH” column in the upper-left hand corner. Then you can edit the recording schedule of the selected channel in the “Schedule” section:

Next, click on the cell boxes on the schedule table to configure the desired recording time. Selected cell boxes will be marked in green which means recording will be started at that particular time of that particular day:

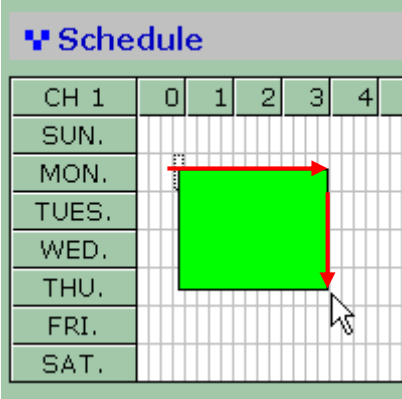

Note: Each cell box represent 15 minutes.

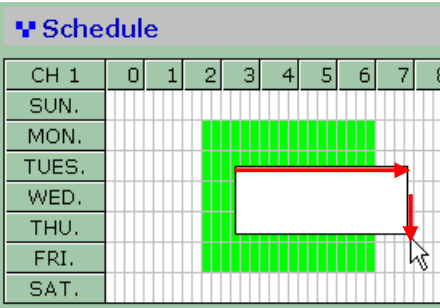
To set the software to record in consecutive hours on a particular day, click on a cell box (as the starting point) and hold the mouse then move it horizontally. Release the mouse when you are done.

To set the software to record on consecutive days during a particular hour, click on a cell box (as the starting point) and hold the mouse then move it vertically. Release the mouse when you are done.

To clear the schedule, left click and drag the mouse.

9

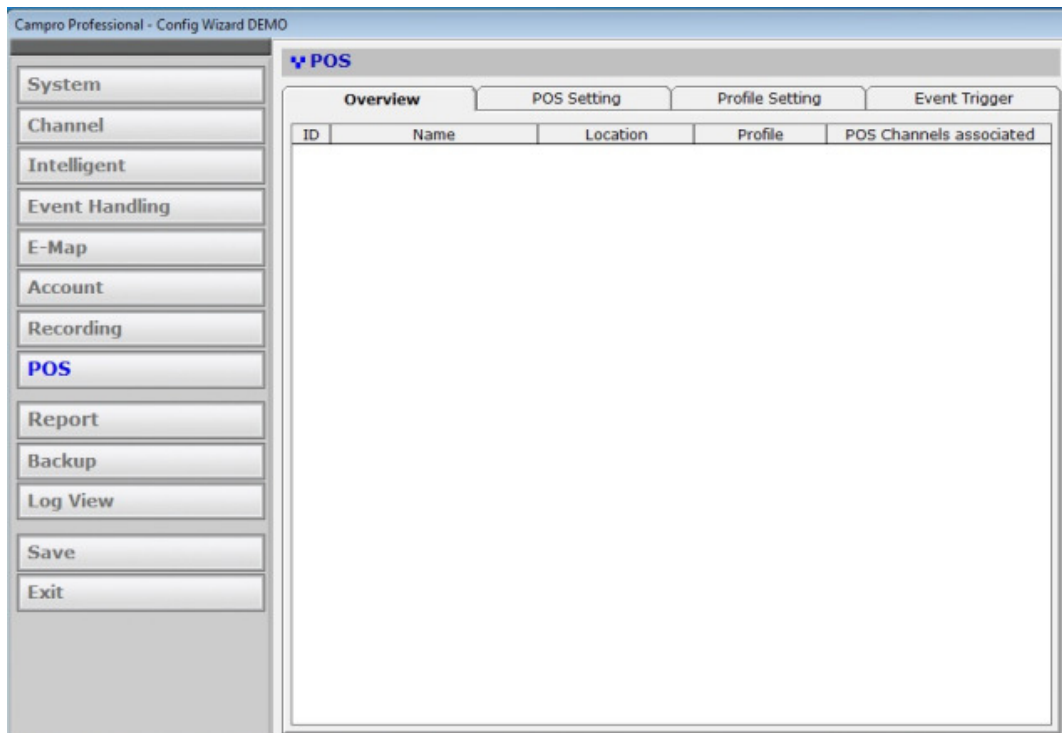
POS (Point Of Sales)

9.1 Overview

The software provides an interface that manages your daily critical POS transaction data and helps track abnormal or suspicious transactions. It allows users to view and search transaction data that is time-linked with video recordings. It can greatly reduce the risks of inaccuracy, such as human errors, or fraud.

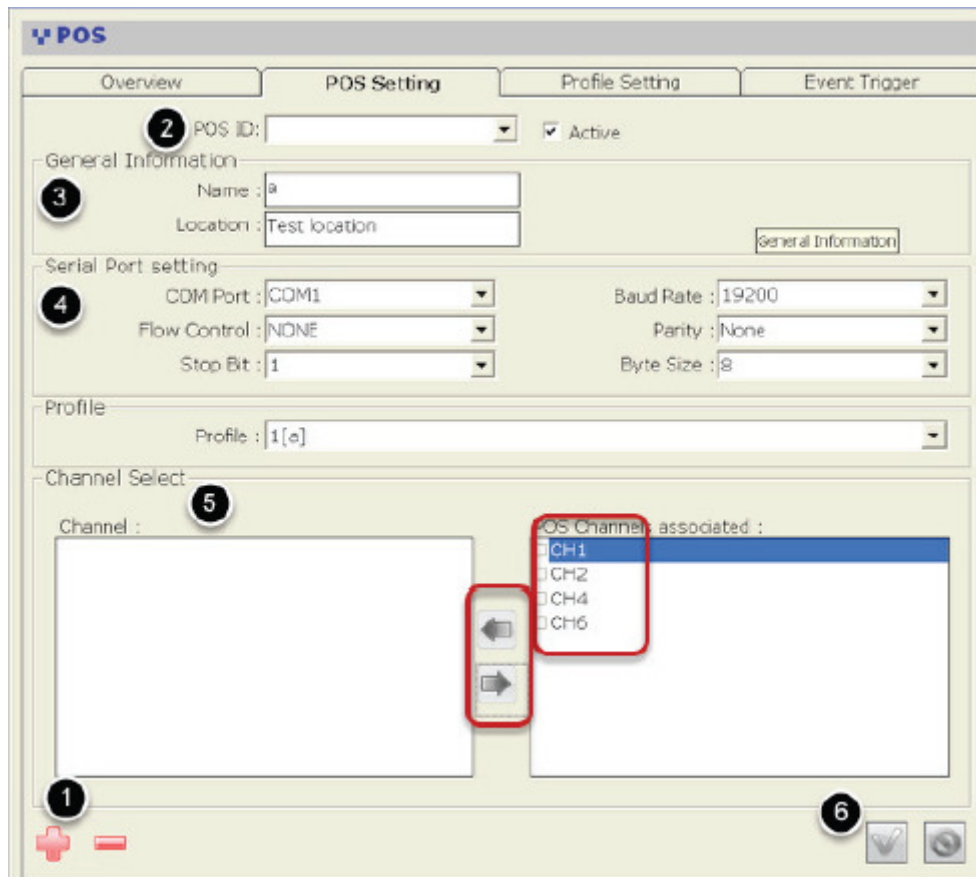
This function is consisted of 3 parts:

1. Configuration: Configuring the connection between the POS register, CamPro Professional software and the event trigger condition.
2. POS Live Video Monitor: Providing instant live video of particular POS registers along with their transaction details.
3. POS Video Playback: All time-linked recordings can be searched with keyword filters and be played back.

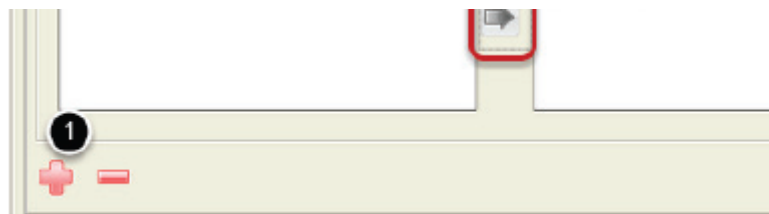

9.2 POS Setting

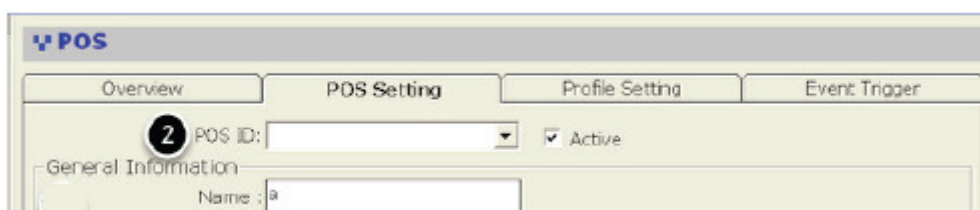
Open the Config program and go to “POS”. Go to “POS Setting” to add a new POS device. Please make sure you already have a compatible POS device connected to the PC running the CamPro Professional through either RS-232 or parallel printer port.

1. Click the red “+” icon to add a new POS device:

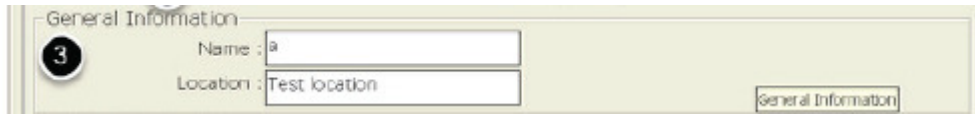

2. Select a POS ID from the drop-down menu and check “Active”:

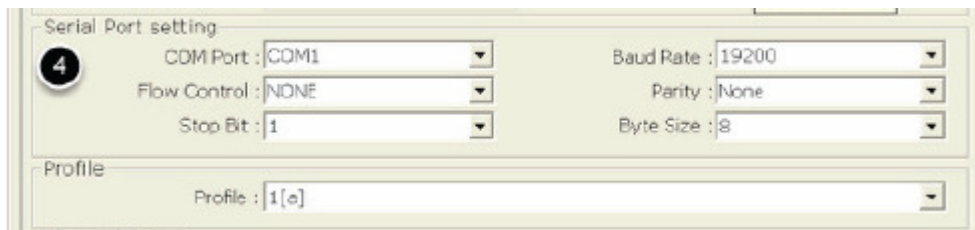

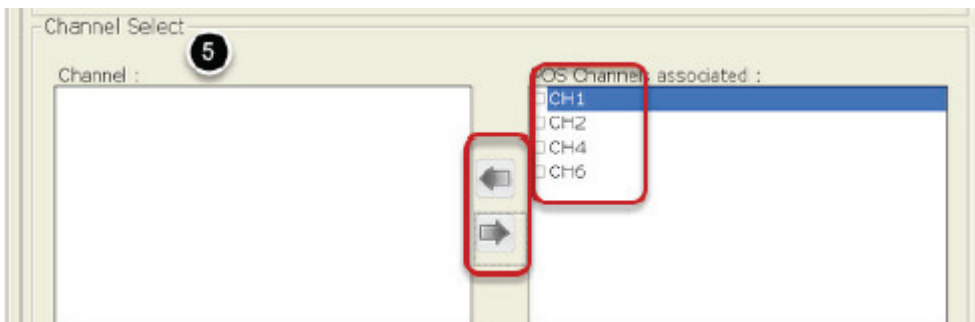
3. Enter a name and location of the POS register for easy identification:

4. Configure the COM port for the CamPro Professional to receive data from the POS register and leave the "Profile" section as default as it will be configured later:

5. Next, move the cameras on the left to the right to attach them for this POS register:

6. Save your settings:

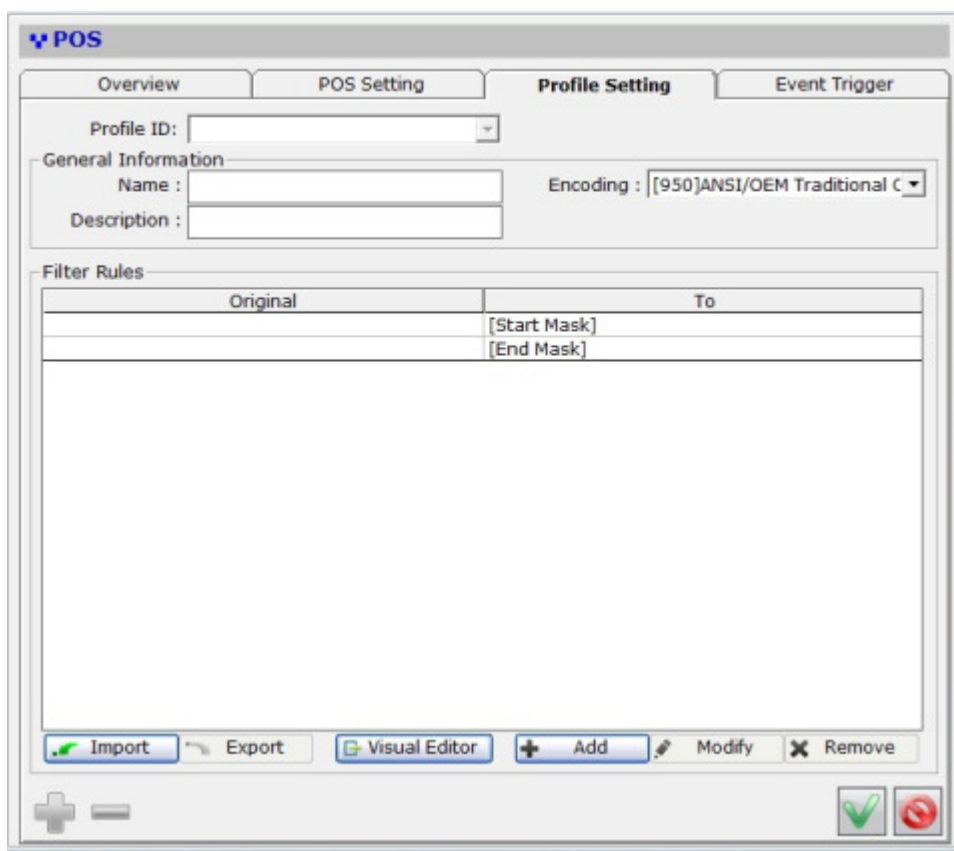

9.3 Profile Setting

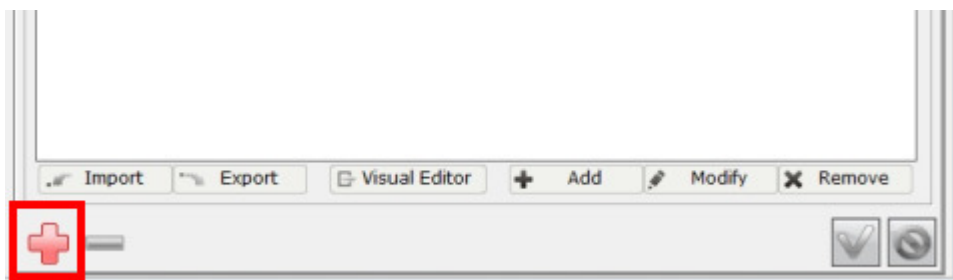
Once a POS register has been added, click “Profile Setting” tab to create a profile and data filtering rule. The filtering rules are useful for the followings:

1. Define begin and end point of amount of data to be displayed at once.
2. Altering the text displayed for easier understanding by replacing, or omitting original texts.
3. Define keywords for event trigger

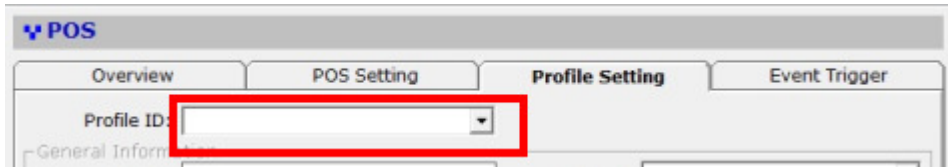
Profile Setting steps are as following:

1. Click the red “+” icon to begin:

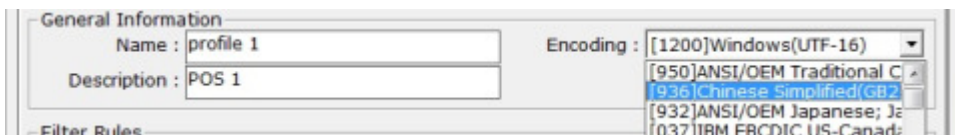
- Select an available setting from the “Profile ID” drop-down menu: (the one you just created should be in the list)

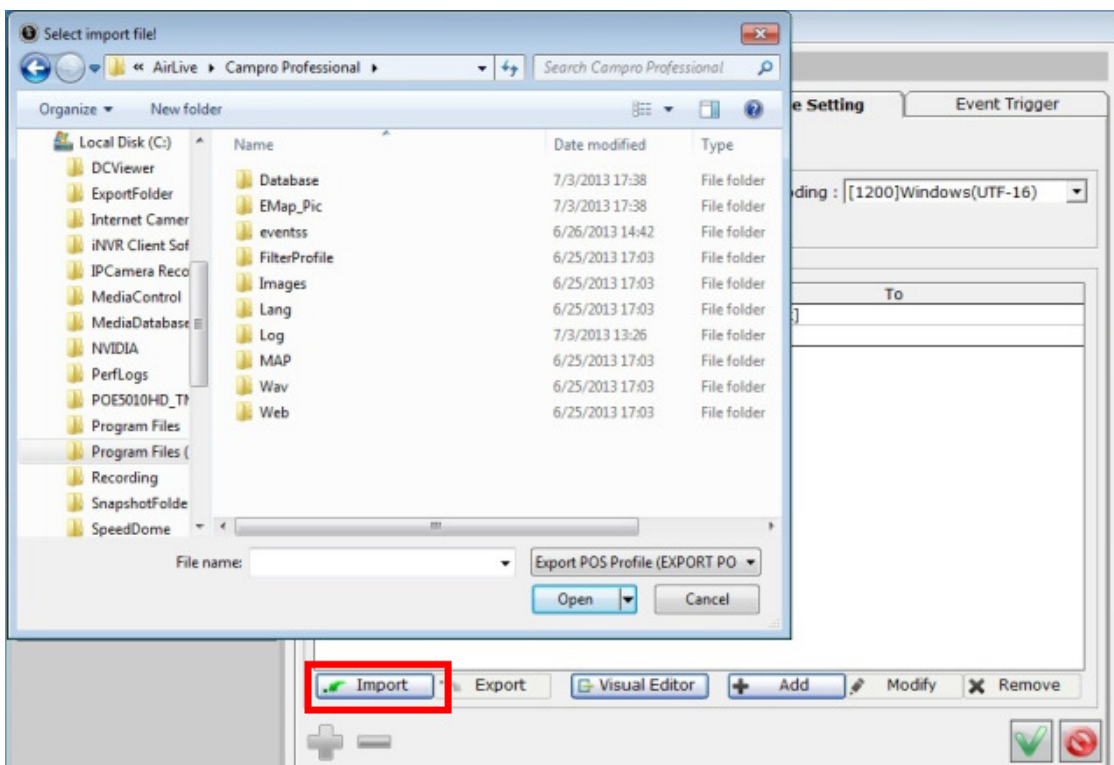
- Enter a name and description for the new profile:

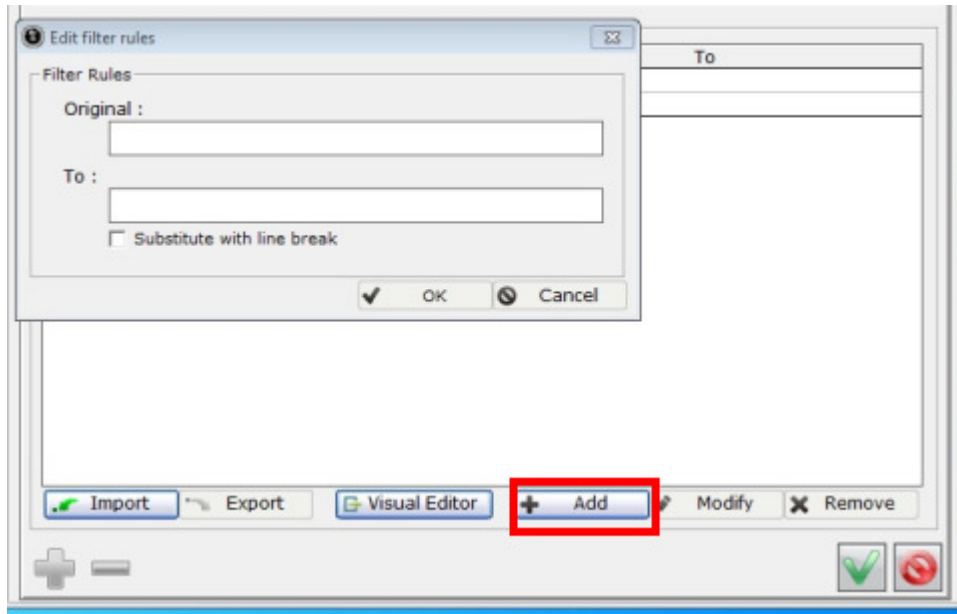
- Select a text encoding type for the captured POS data to be displayed properly:

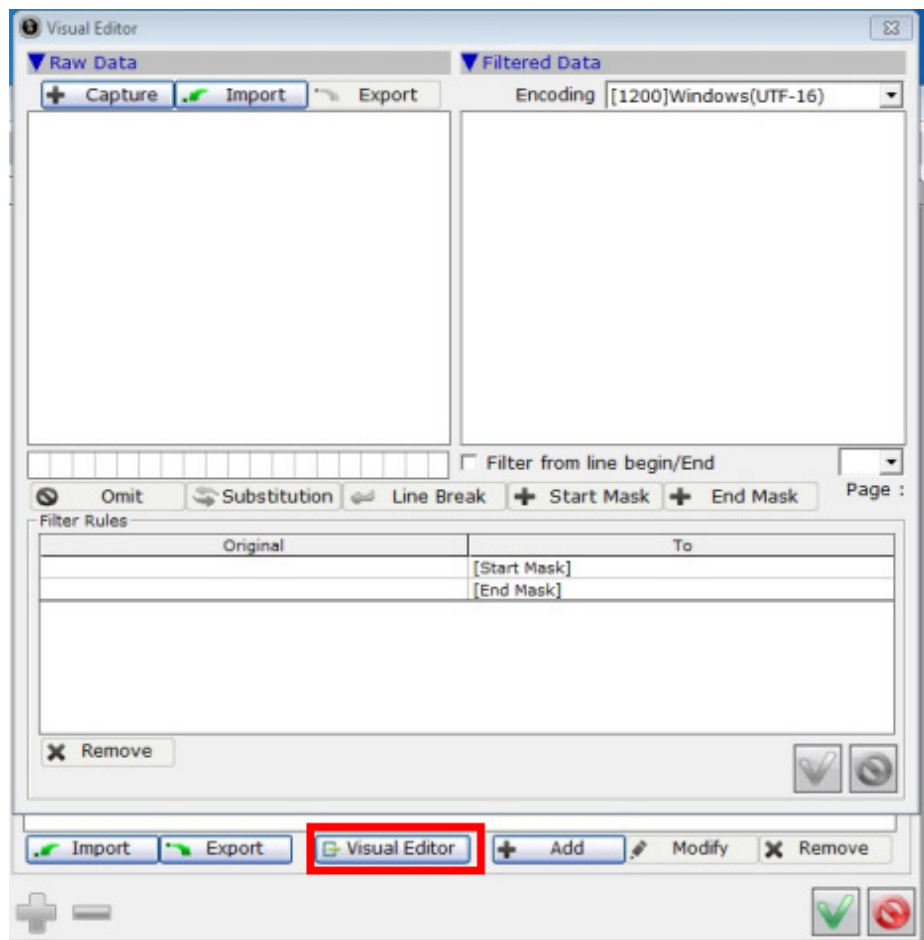
- Next, define your data filtering rule, you can import an existing rule from a text (.txt) file by clicking on the “Import” button if you have previously created a rule and exported it as text file:

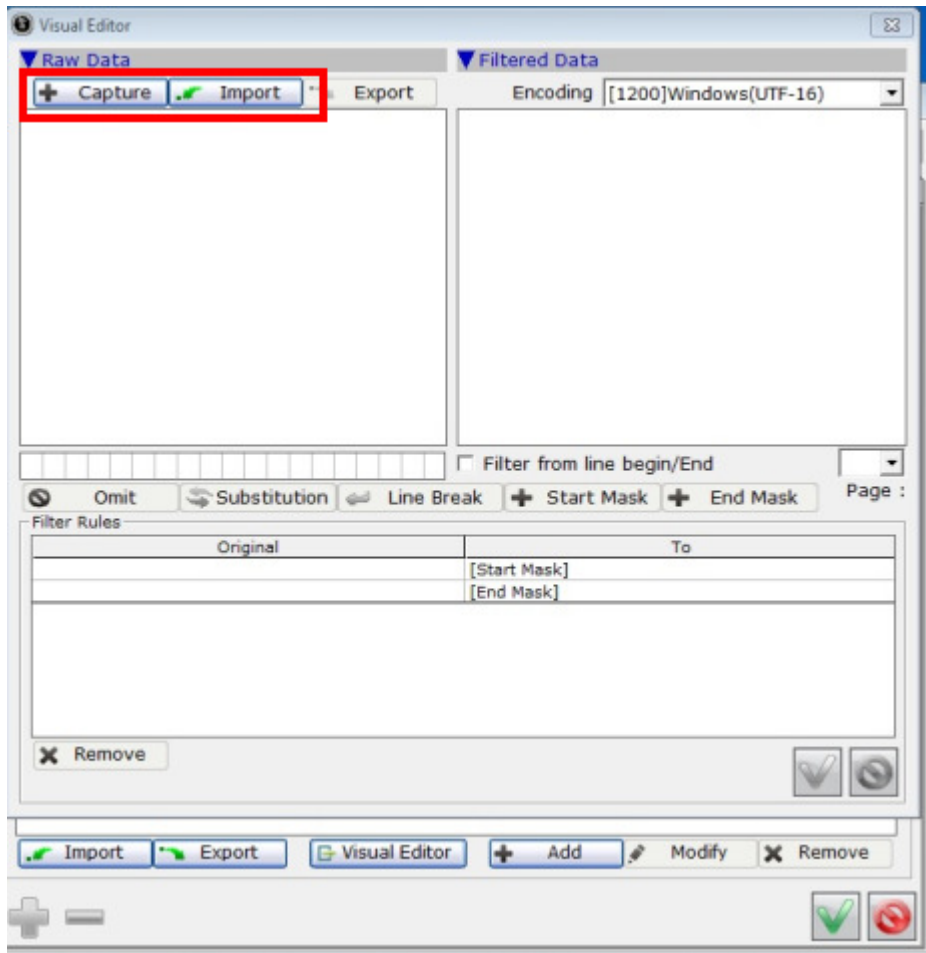
6. You can also manually enter text for replacement by clicking on the “Add” button:

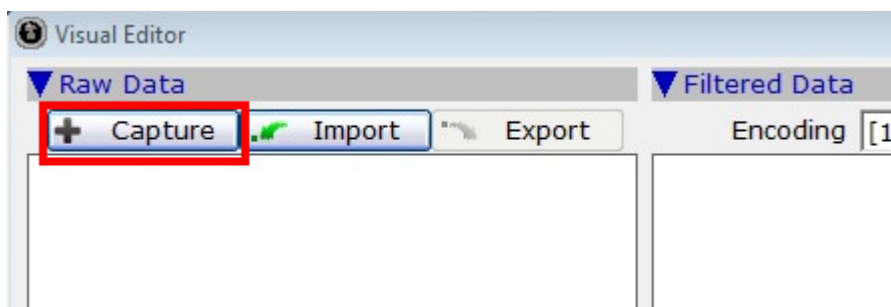
7. The easiest way to create a filtering rule is to use the “Visual Editor”:

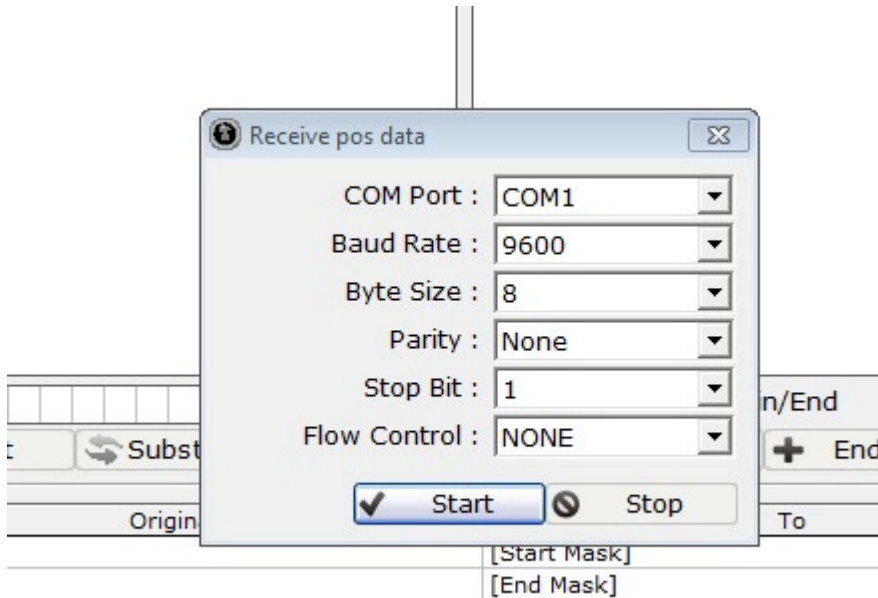
8. The editor works like this way, it captures transaction activity which is coming from the POS register and display its raw data on the left side of the editor window.
(Alternatively you can use the import function to bring in an existing data to the editor window)

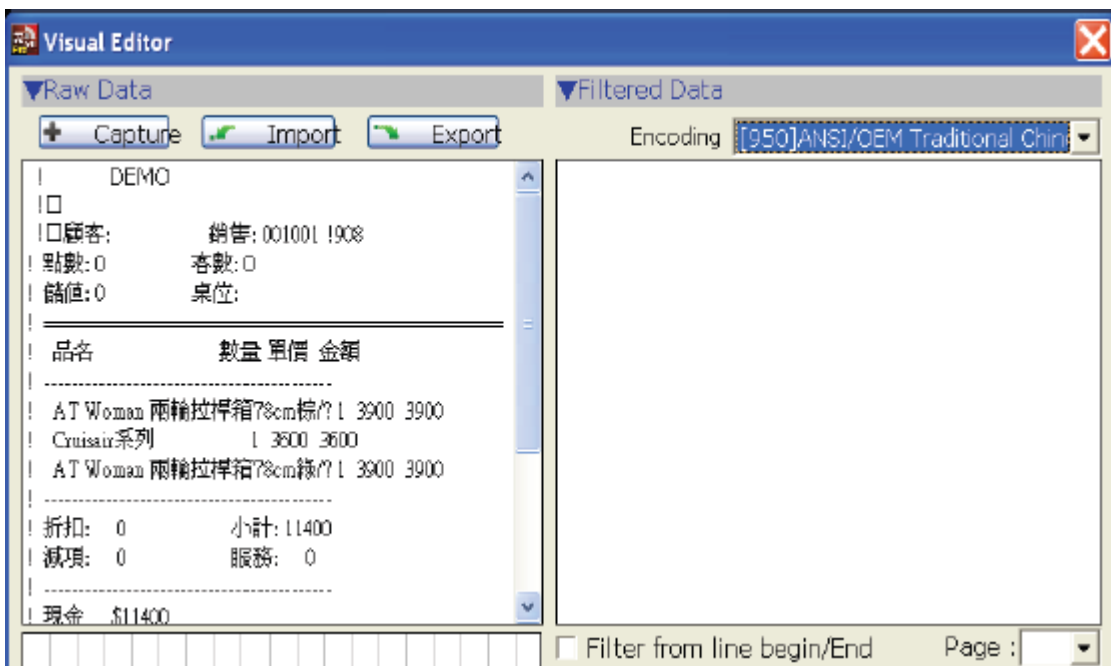
9. Click "Capture" to begin the process:

- A new dialog should be prompted that asks for the settings of the COM port for transmitting data between the CamPro Professional and the POS register. Select values from the drop-down menus according to the POS register you use. When done, click “Start” to begin:

- If the COM port is properly configured, initiate a new transaction from the connected POS register, and its raw data should be received and displayed. You might need to select correct encoding type from the drop-down menu in the upper-right for the raw data to be displayed correctly:

12. Next, create filtering rules on the raw data by using the buttons highlighted below:

A.> Omit: Skip selected texts in the raw data.

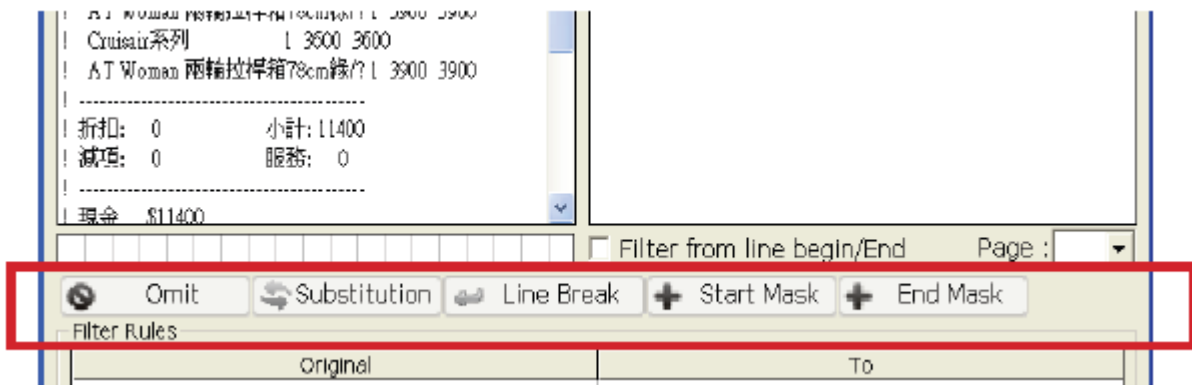
B.> Substitution: Replace selected texts with new ones.

C.> Line Break: Move the beginning of the selected text and from that point on and beyond to a new line

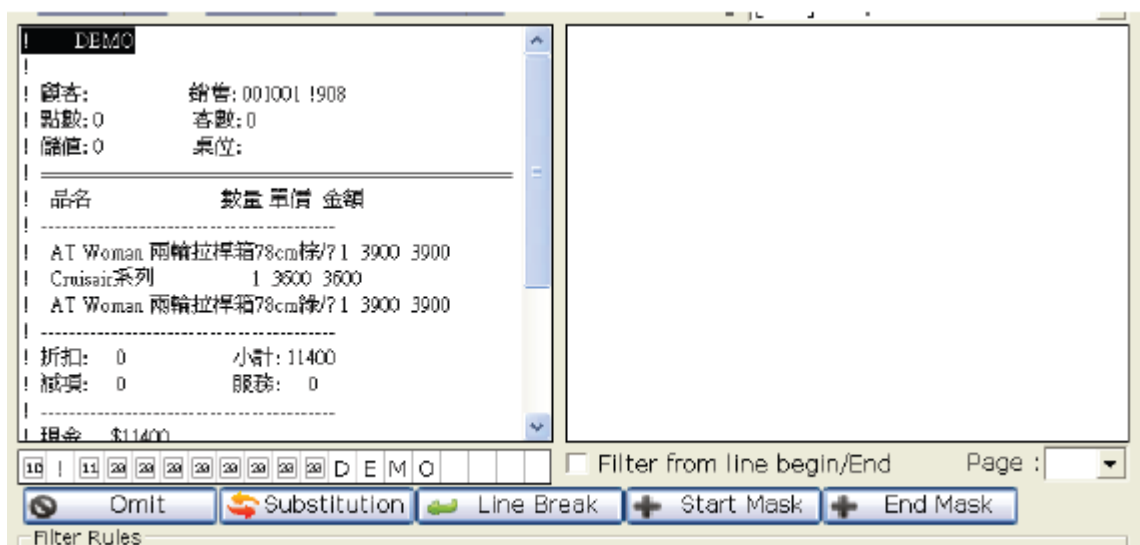
D.> Start Mask: Mark as the beginning of a transaction

E.> End Mask: Mark as the end of a transaction

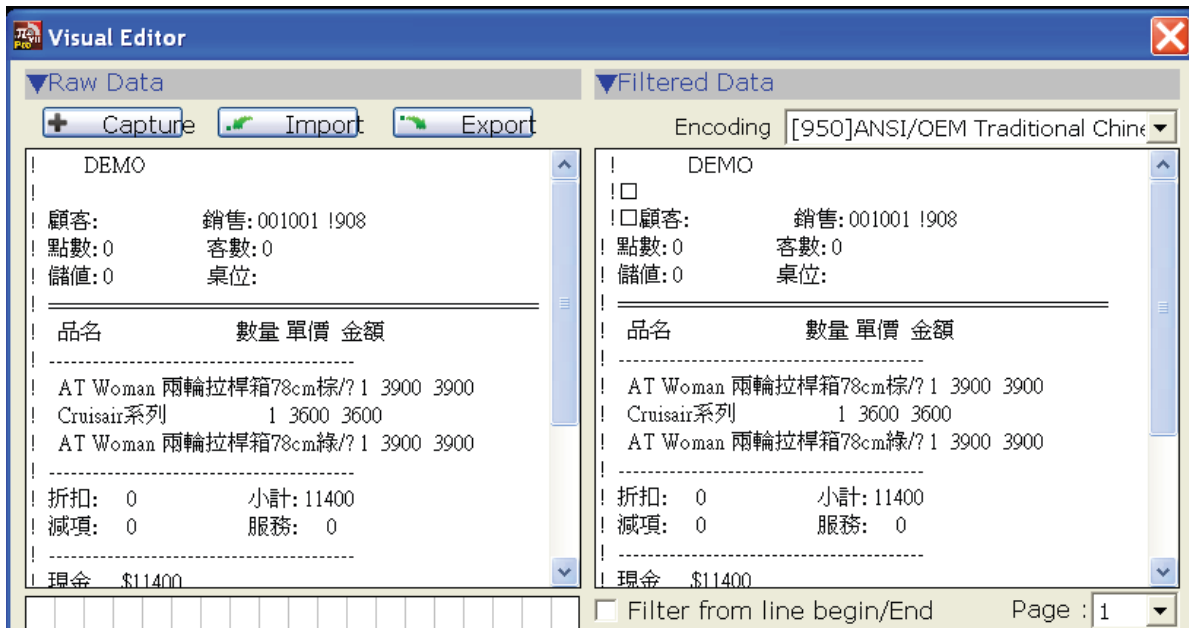
Start/End masks are used to define how much data is displayed as single transaction.

To use any of those functions, you must highlight a particular text/section in the raw data; use “Start Mask” and “End Mask” to finish creating the rule:

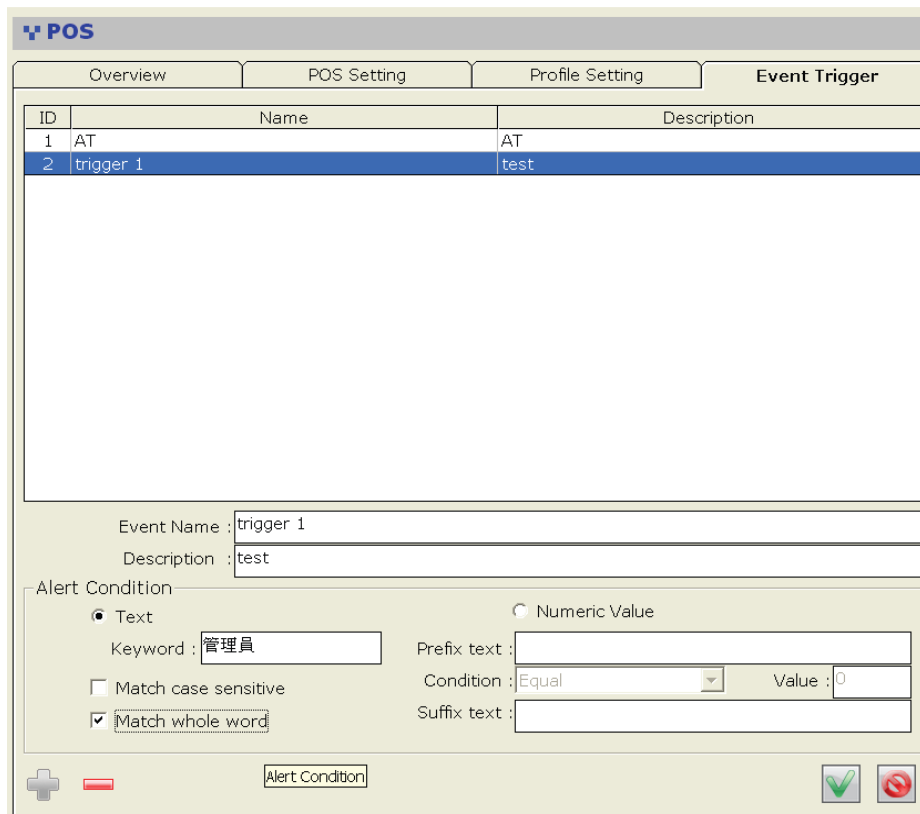

When it done, the filtered data should be displayed on the right:

9.4 POS Event Trigger

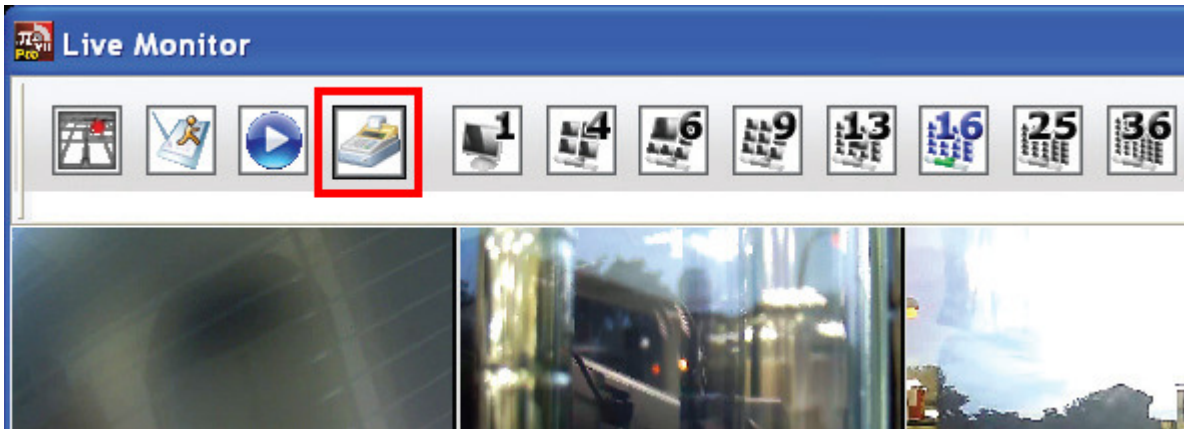
Finally, you would like to create conditions for event trigger. You can do that by defining texts or numeric values that matched and found from transaction data

9.5 POS Live Monitor

Once the POS configuration is complete, open the CamPro Professional Monitor Program as usual, and the POS Live Monitor can be accessed from a new button on the top:

The POS Live Monitor is a separate live video monitor window that is designed specifically for the POS and displays videos only from channels that are configured and attached to specific POS register(s).

Receipt

DEMO
 聯杏: 銷售: 001001 1909
 帳數: 0 客數: 0
 位: 0 桌位:

數量	單價	金額
AT Womas 西輪拉桿箱78cm 綠/1	3900	3900
AT Womas 西輪拉桿箱78cm 綠/1	3900	3900
Cruisair 系列	1	3600
Fitsoomfort 西輪拉桿箱74cm 71	10080	10080
Funny Face 後背B-藍綠 M	1	1120
BB	1	3600
折扣: 0	小計:	26200
減獎: 0	總計:	0
現金	\$26200	
收現	\$26200	
找零	\$0	

客類: 管理員 合計: 26200
 總量: (0) 2011/7/29 下午 06:40:20
 VB

Live Display

POS Information

POS ID: 2
 POS Name: b
 Location: b1458624177841477..

Transaction List

POS ID	Transaction Time
2	2011/07/29 18:38:56
2	2011/07/29 18:38:56
2	2011/07/29 18:38:56

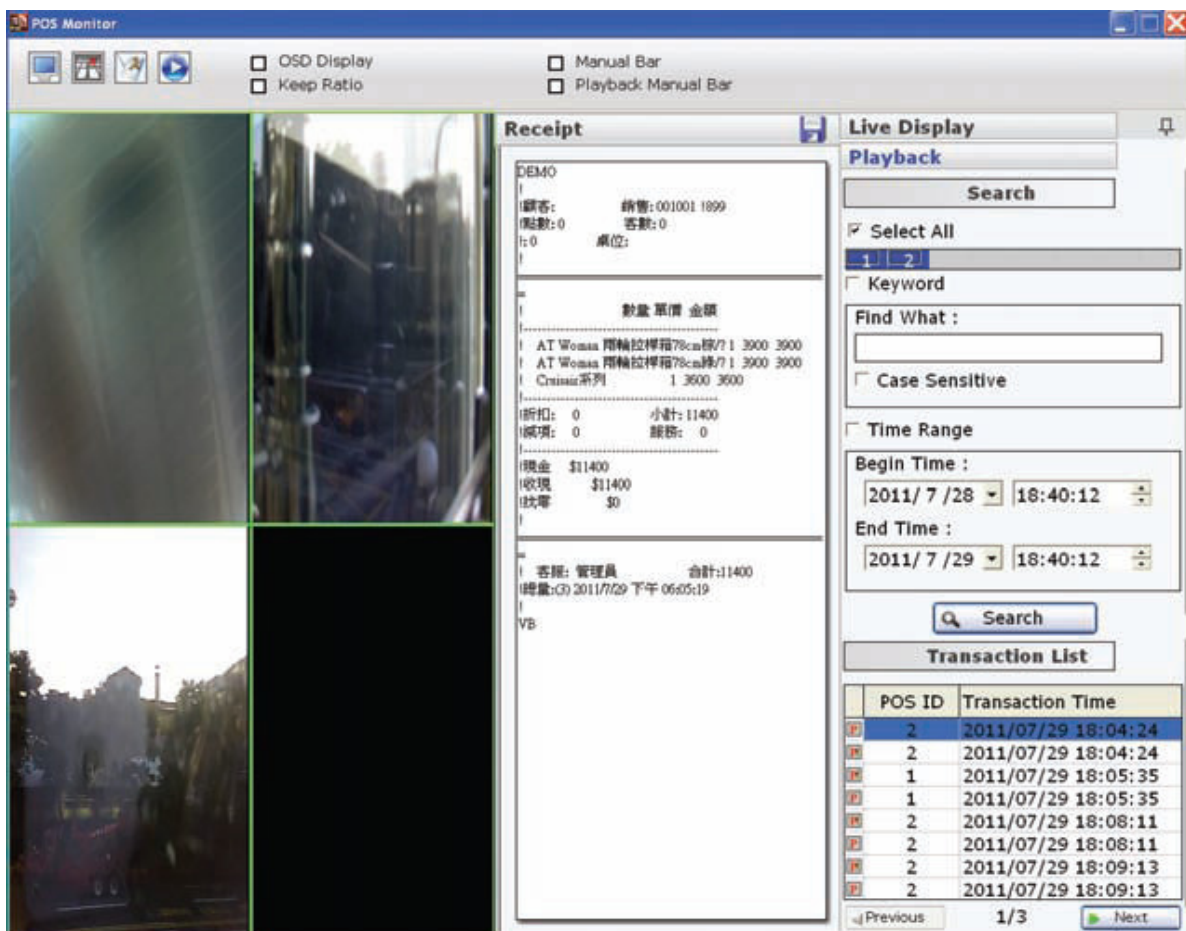
Playback

9.6 Playback POS Event Videos

There is also a separate Playback window specifically for playing back videos which is recorded during POS events. It can be accessed from the POS Live Monitor window:

You can find the POS related recordings by either using “keyword”, entering a specific time range or both. The recordings will be listed in the “Transaction List” in the lower-right hand corner. Simply click on one for playback:

10

Backup

10.1 Overview

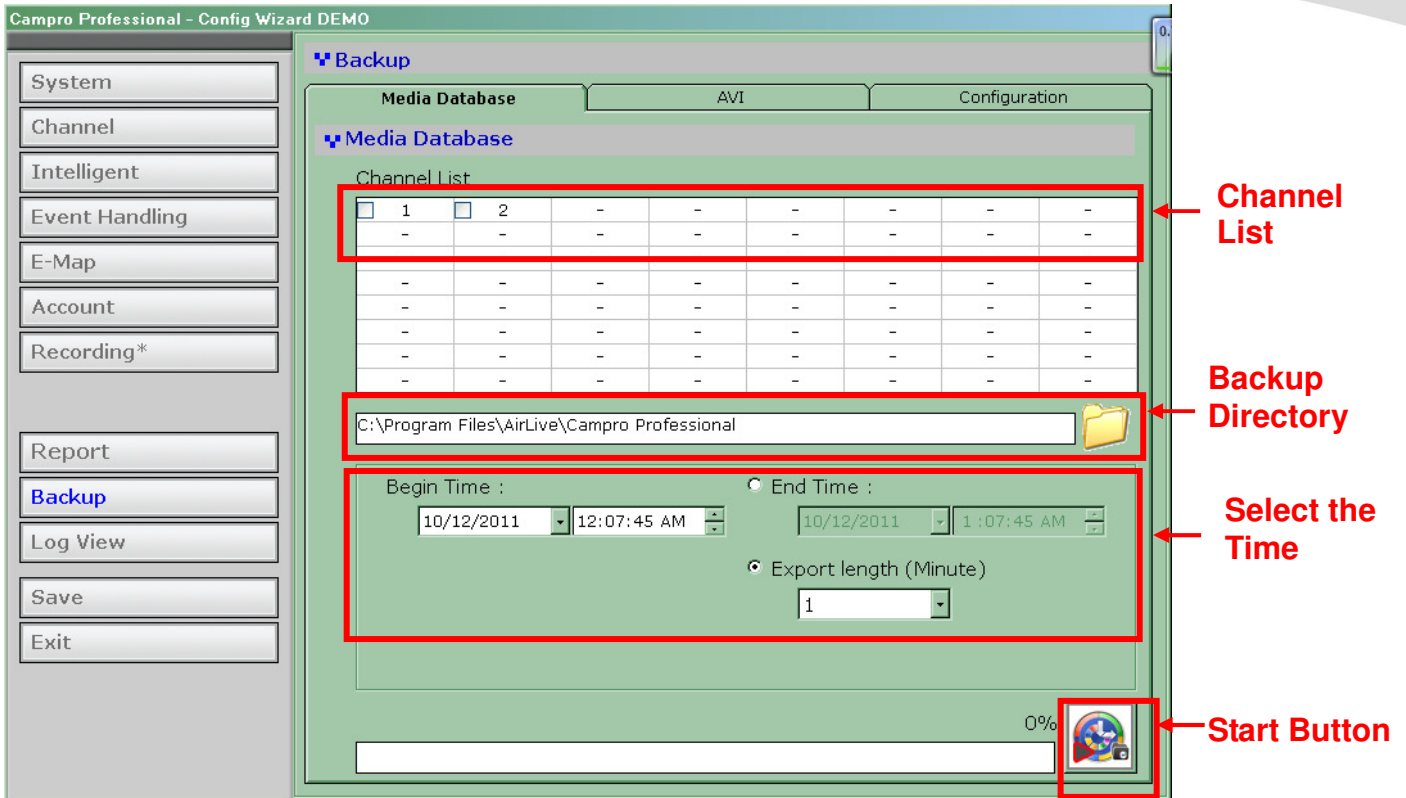
The software provides the backup function which can back up the followings:

- Media database: Recorded data in the database format
- AVI export: Recorded data exported to AVI file format
- Configuration: The configuration files of the software

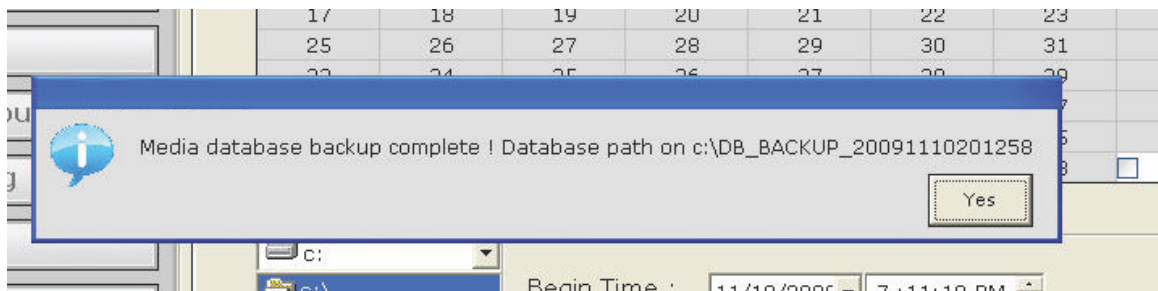
10.2 Media Database Backup

To backup the media database, follow the procedures below:

- Select channels from the “Channel List” to back their media database
- Change or accept the default backup directory
- Set the “Begin Time”
- Set the “End Time” or select the “Export length”
- Click  to begin the backup process

You should be notified once the process completes. The stored file name and the storage directory should also be displayed:

10.3 AVI Export

The software provides the function to allow users to backup the recorded file of one or more channels and export them as AVI file format. The file can then be played by the bundled media player.

Campro Professional - Config Wizard DEMO

Backup

Media Database | **AVI** | Configuration

AVI Export

Channel List

<input type="checkbox"/>	1	<input type="checkbox"/>	2	-	-	-	-	-	-
-	-	-	-	-	-	-	-	-	-
-	-	-	-	-	-	-	-	-	-
-	-	-	-	-	-	-	-	-	-
-	-	-	-	-	-	-	-	-	-

C:\Program Files\AirLive\Campro Professional

Begin Time : 10/12/2011 12:07:45 AM End Time : 10/12/2011 1:07:45 AM

AVI File Max Size: 640 Export length (Minute): 1

0%

Channel List

Backup Directory

Select the Time and File Size

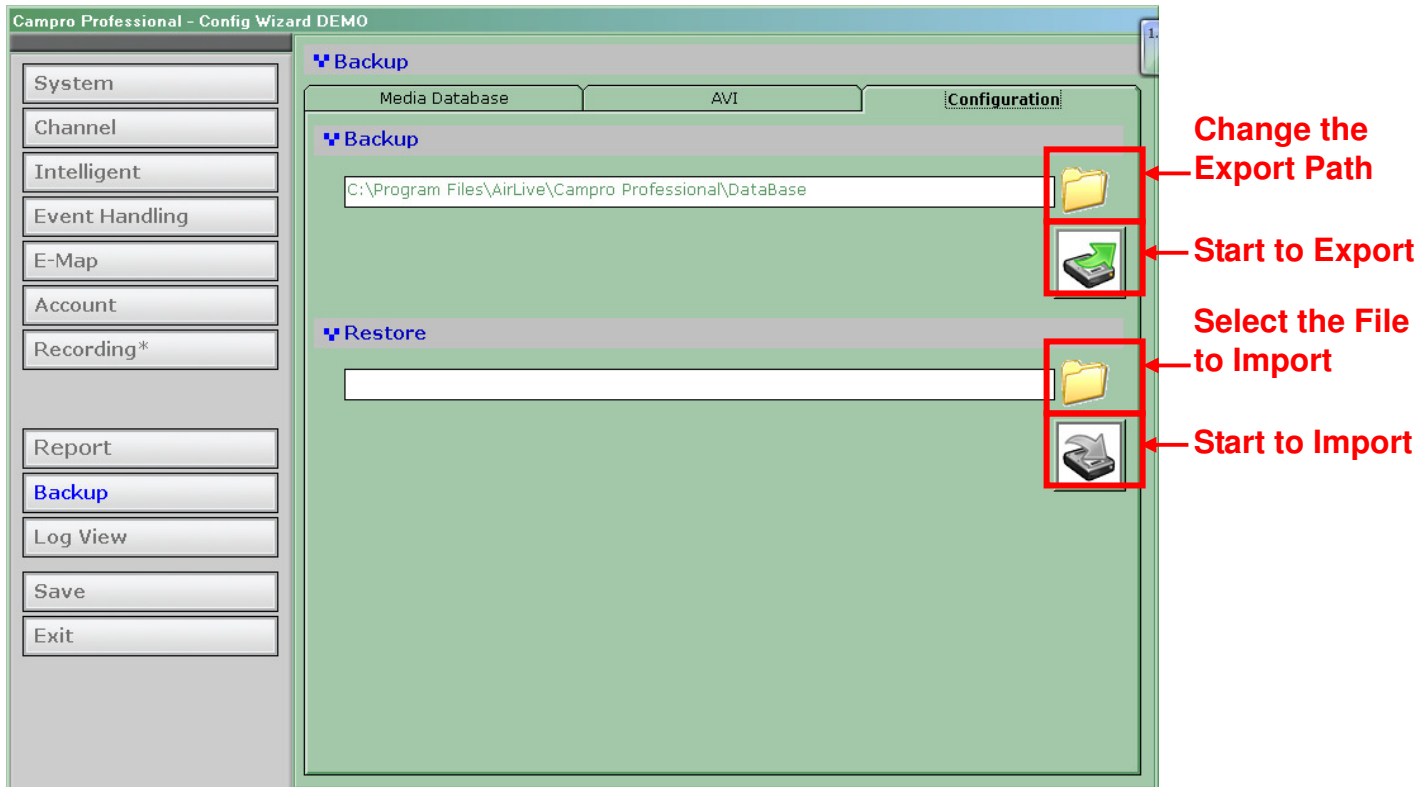
Start Button

To export the recorded video to AVI, follow the procedures below:

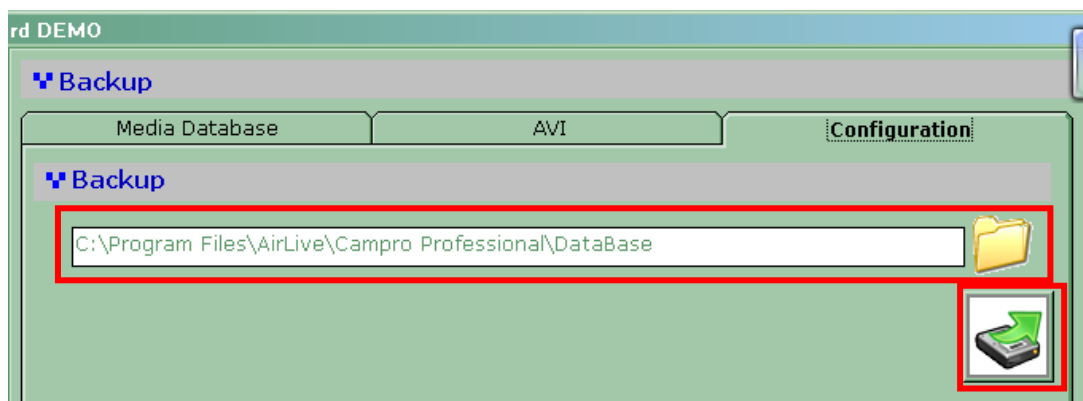
- Select channels from the “Channel List” for AVI export
- Set the “Begin Time”
- Set the “End Time” or select the “Duration time”
- Click to begin the backup process

10.4 Configuration Backup

In the “Configuration” page, you can backup the current settings or restore a previously saved configuration file.

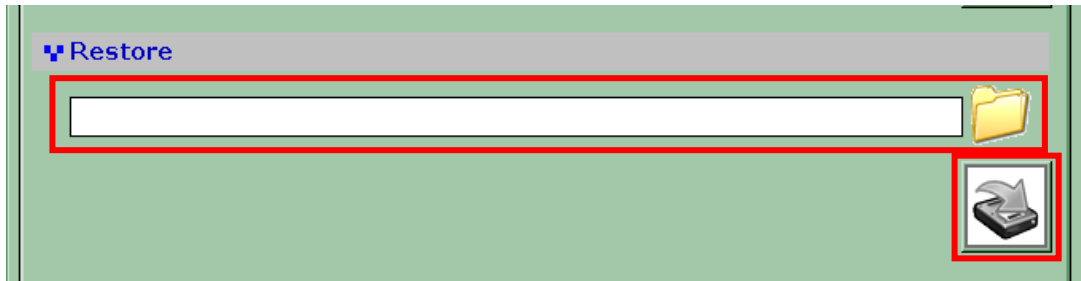
To backup the configuration file, select a folder of where you would like the configuration file to be saved to and click “Backup”:

You should be notified once the backup is completed successfully.

To restore a previously saved configuration file to the system, locate the file first and then click "Restore":

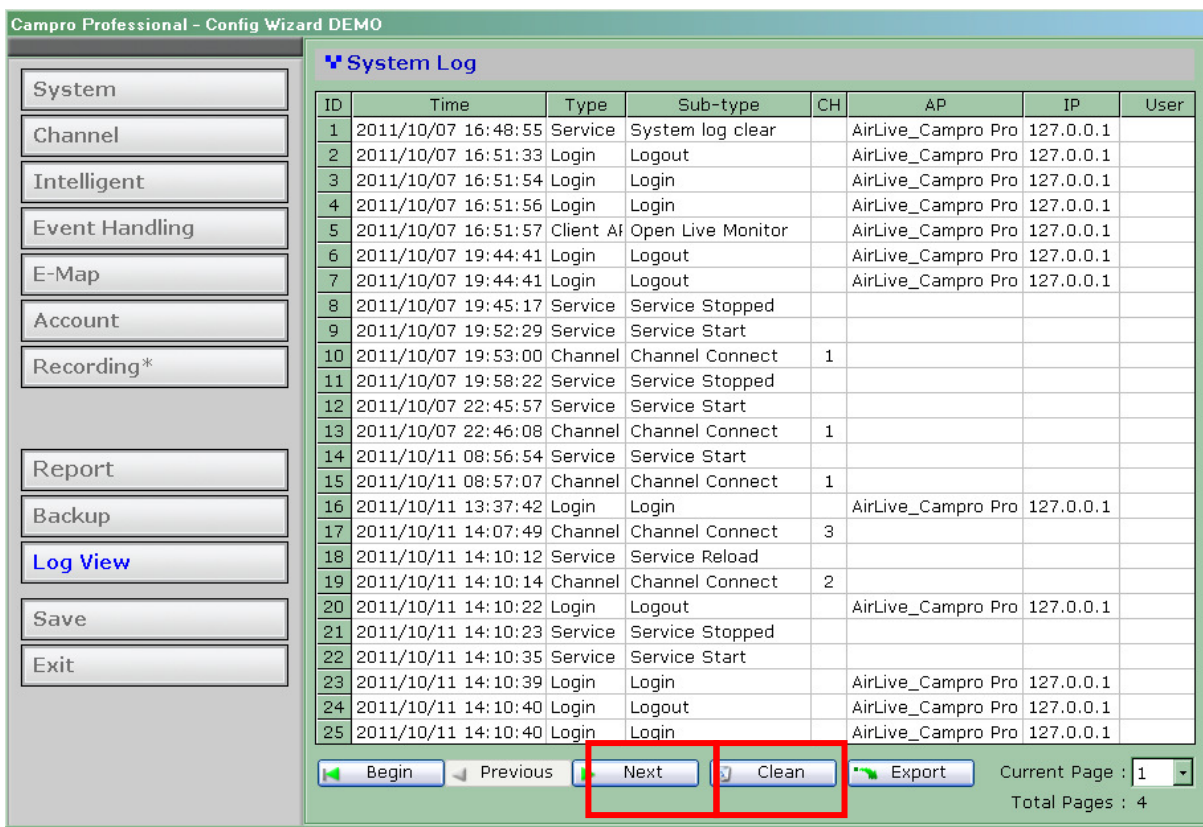

You should be prompted to confirm the restore process.

11

Log View

The software provides a detailed log which records what has been done and who has done what to the software:

System Log

ID	Time	Type	Sub-type	CH	AP	IP	User
1	2011/10/07 16:48:55	Service	System log clear		AirLive_Campro Pro	127.0.0.1	
2	2011/10/07 16:51:33	Login	Logout		AirLive_Campro Pro	127.0.0.1	
3	2011/10/07 16:51:54	Login	Login		AirLive_Campro Pro	127.0.0.1	
4	2011/10/07 16:51:56	Login	Login		AirLive_Campro Pro	127.0.0.1	
5	2011/10/07 16:51:57	Client Af	Open Live Monitor		AirLive_Campro Pro	127.0.0.1	
6	2011/10/07 19:44:41	Login	Logout		AirLive_Campro Pro	127.0.0.1	
7	2011/10/07 19:44:41	Login	Logout		AirLive_Campro Pro	127.0.0.1	
8	2011/10/07 19:45:17	Service	Service Stopped				
9	2011/10/07 19:52:29	Service	Service Start				
10	2011/10/07 19:53:00	Channel	Channel Connect	1			
11	2011/10/07 19:58:22	Service	Service Stopped				
12	2011/10/07 22:45:57	Service	Service Start				
13	2011/10/07 22:46:08	Channel	Channel Connect	1			
14	2011/10/11 08:56:54	Service	Service Start				
15	2011/10/11 08:57:07	Channel	Channel Connect	1			
16	2011/10/11 13:37:42	Login	Login		AirLive_Campro Pro	127.0.0.1	
17	2011/10/11 14:07:49	Channel	Channel Connect	3			
18	2011/10/11 14:10:12	Service	Service Reload				
19	2011/10/11 14:10:14	Channel	Channel Connect	2			
20	2011/10/11 14:10:22	Login	Logout		AirLive_Campro Pro	127.0.0.1	
21	2011/10/11 14:10:23	Service	Service Stopped				
22	2011/10/11 14:10:35	Service	Service Start				
23	2011/10/11 14:10:39	Login	Login		AirLive_Campro Pro	127.0.0.1	
24	2011/10/11 14:10:40	Login	Logout		AirLive_Campro Pro	127.0.0.1	
25	2011/10/11 14:10:40	Login	Login		AirLive_Campro Pro	127.0.0.1	

Buttons: Begin, Previous, Next, Clean, Export. Current Page: 1, Total Pages: 4.

Clean the Log

Export the Log

Click "Export" to export the log file to text file. You should be prompted once it's exported successfully.

12

Client Viewer

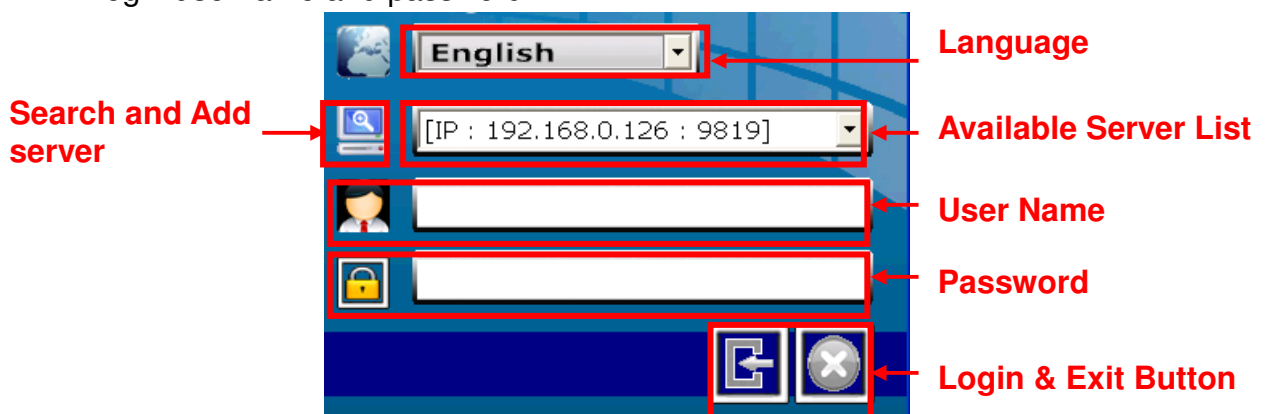
12.1 Login Window

Client Viewer is the program that connects to the CamPro server and performs certain functions to it. Once the client viewer is started, you should be prompted with the login screen.

The login screen provides the following options:

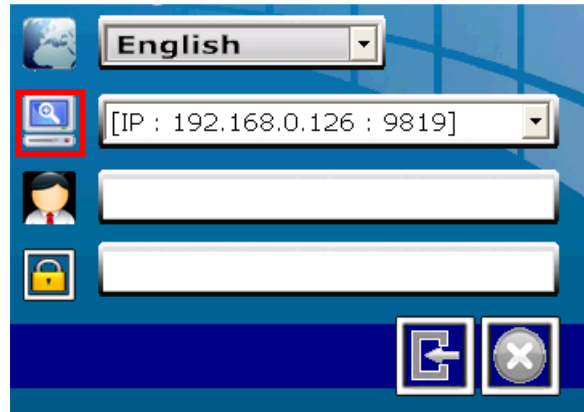
- Connect to a PC NVR Pro server (local or remote)
- Display language
- Login username and password

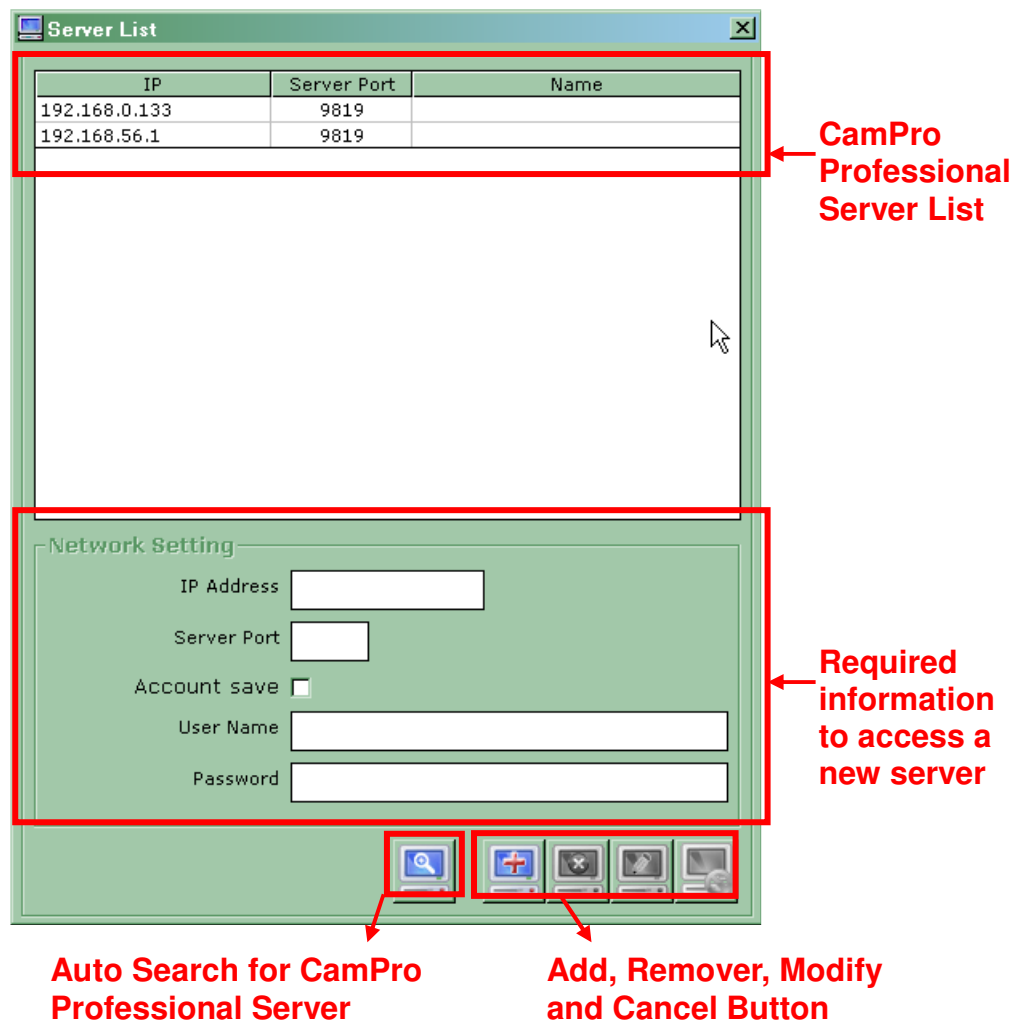

12.2 Add Server

You can select available servers from the drop-down menu at the login screen or you can click on the icon highlighted below to add new servers.

The server list dialog should be displayed as shown below:

Add Server manually

To add a new server manually, first to click on “Add” button, then enter the corresponding information in all fields on the “Server List” dialog. Click “Modify” button for saving the setting:

Note: The “server port” is the port that’s used for video streaming.

The new server will then be added and you should find it on the server list:

IP	Server Port	Name
192.168.0.133	9819	
192.168.0.33	9819	

To change its settings, click on it from the server list and click the “Modify” button:

Add Server Automatically

You can also perform an auto search and the software should be able to find servers that are available on the same subnet:

Network Setting

IP Address

Server Port

Account save

User Name

Password

A new dialog should be prompted and displays the search progress:

Server List

IP Address	Brand	Model
Search NVR device		

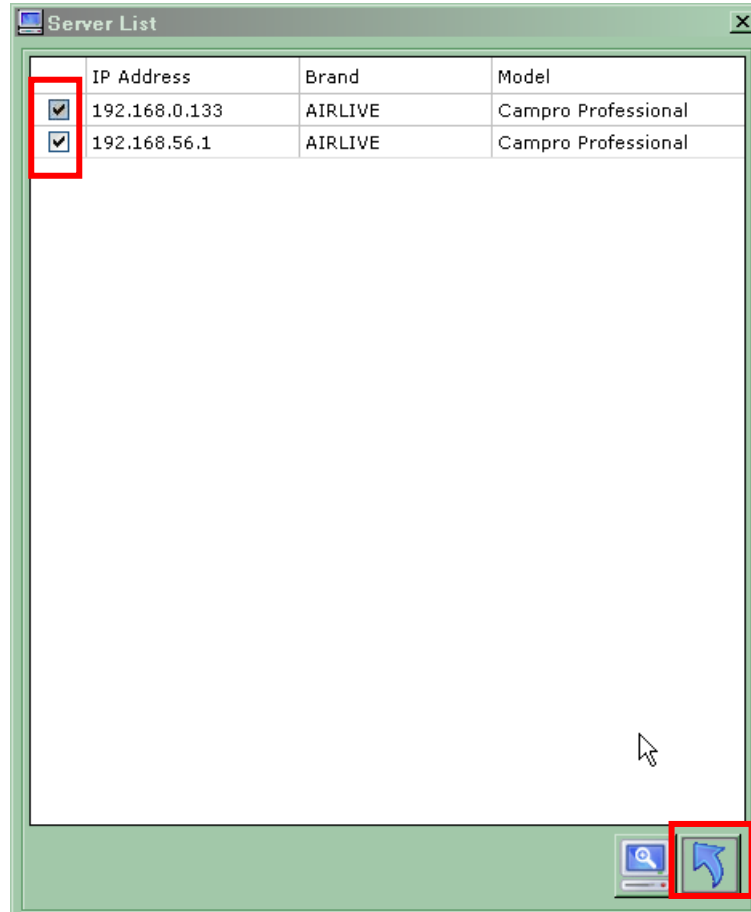
New servers that are found should be listed in the list on the top

Server List

IP Address	Brand	Model
<input checked="" type="checkbox"/> 192.168.0.133	AIRLIVE	Campro Professional
<input type="checkbox"/> 192.168.56.1	AIRLIVE	Campro Professional

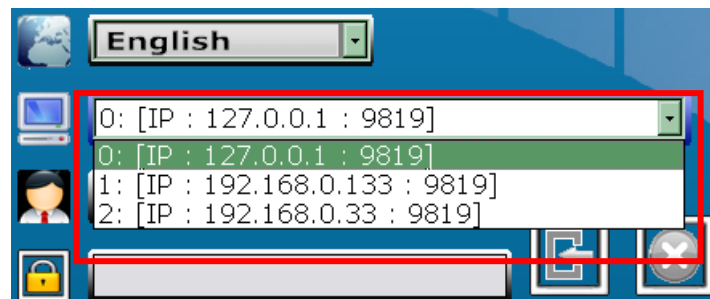

Check the check box before the desired server, and then click on the  button, it should direct you back to the previous dialog and you should find it listed on the server list:

Or you can click on  button for searching again.

The newly added server would be listed in the drop-down menu at the login screen next time you log in:

13

Live View

13.1 Overview

The software basically provides the following functions for the live view:

- Change screen layout (views in various numbers of split screen)
- Show OSD and sequence viewing
- Display videos in their original ratio
- Server and channel status
- Audio
- Snapshot of live videos
- On-screen event warning
- PTZ and Digital PTZ controls
- Manual recording
- Image enhancement

CH	Time	NAME
2	10/11 20:57:45	[ID:113]CH # 2
2	10/11 19:30:13	[ID:75]CH # 2
2	10/11 19:29:59	[ID:73]CH # 2
2	10/11 19:29:45	[ID:68]CH # 2
2	10/11 19:19:48	[ID:58]CH # 2
2	10/11 19:08:51	[ID:53]CH # 2
2	10/11 19:00:11	[ID:48]CH # 2
2	10/11 18:59:57	[ID:47]CH # 2
2	10/11 18:59:33	[ID:46]CH # 2
2	10/11 18:58:56	[ID:45]CH # 2
2	10/11 18:58:49	[ID:42]CH # 2
2	10/11 18:58:10	[ID:39]CH # 2
2	10/11 18:57:59	[ID:37]CH # 2
2	10/11 18:57:44	[ID:36]CH # 2
2	10/11 18:57:37	[ID:34]CH # 2

Top Menu Bar

Split screen selections

Logout

Enable/disable video control bar

E-Map/Event Monitor/Playback

Add current live view layout to favorite

Show OSD on video Display video in original ratio

Apply "Event Display on all channels

CPU usage of the local viewer

Side Menu

Dock away side menu

Channel Status

Live Event List

Channel status:
Blue: Channel Online
Green: Recording in process
Red: Event Trigger and Event Recording in process
Gray: Channel Offline

Camera List

Sequence View Control

PTZ Control

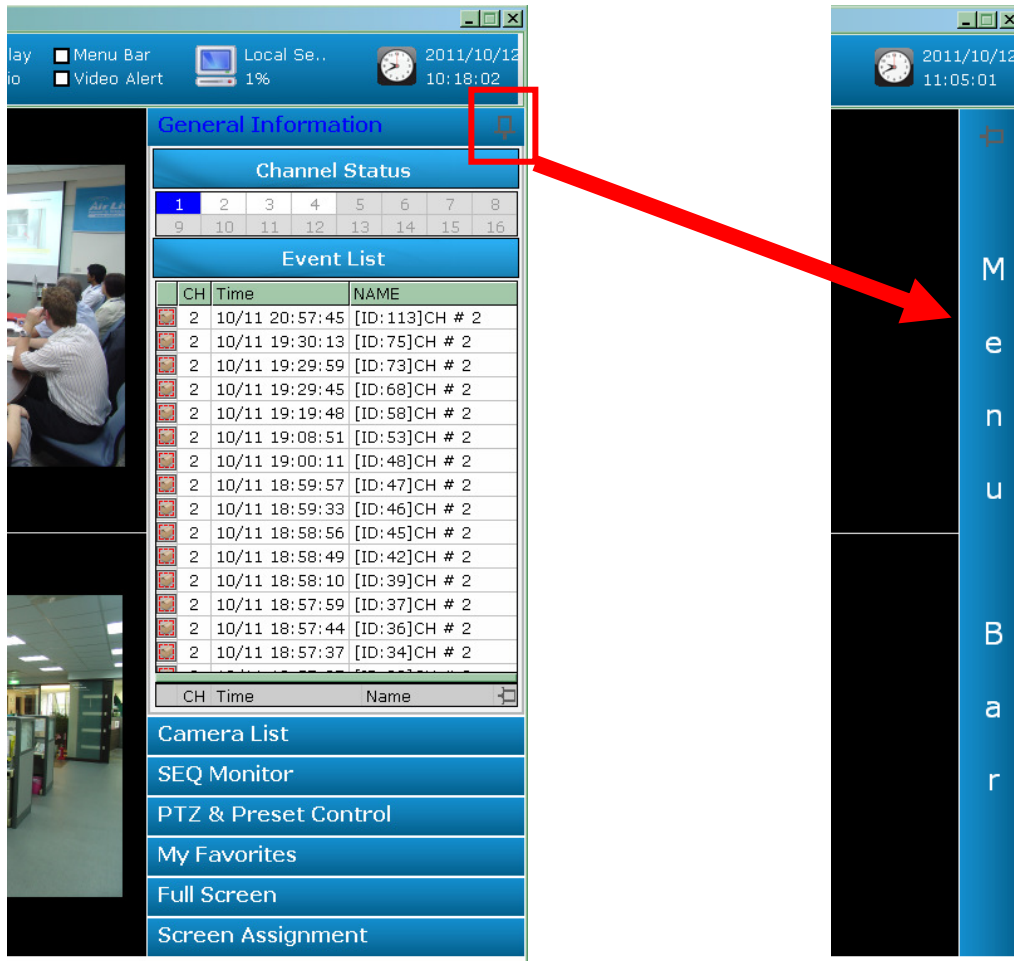
My Favorite View

Full Screen View

Screen Assignment

Despite of full screen mode, the side menu can be “docked away” to allow maximum viewing space:

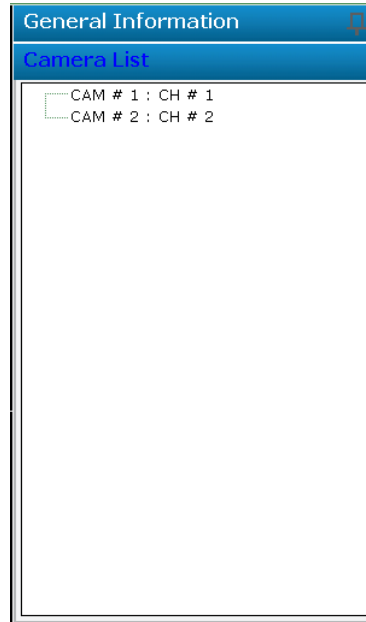
13.2 Adjust Viewing Layout

The software offers various viewing layouts which allow users to determine how many videos can be displayed at once. Users can select from the available split window options on the top to changes the viewing layout:

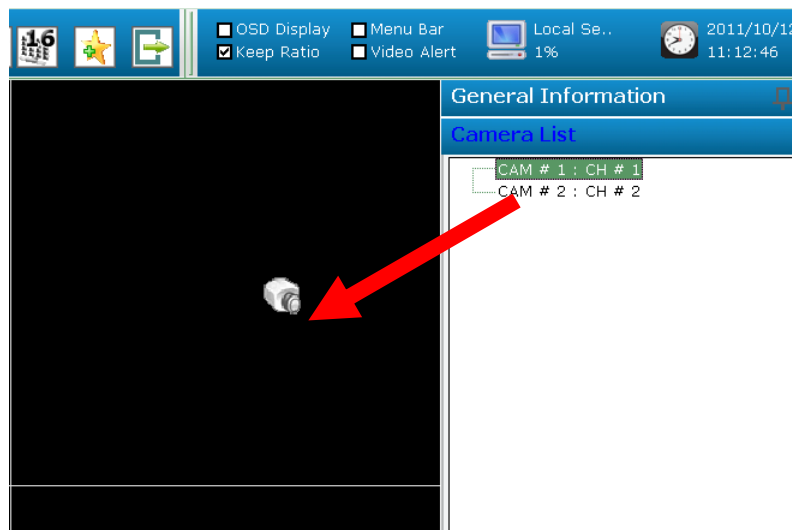

Once the layout is determined, users can quickly decide which channel they would like to view by selecting cameras from the “Camera List” which is available from the side menu:

Simply click and drag a camera from the list and drop it onto a desired video window on the left:

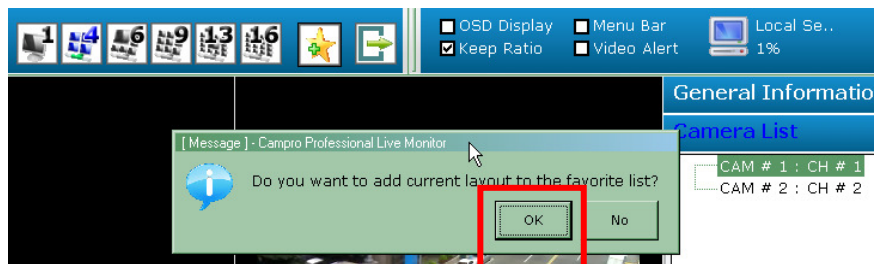

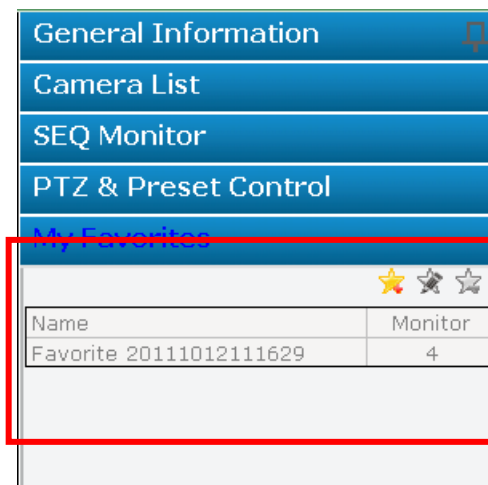
Once you have finish placing the desired cameras on the chosen layout, you can click on the “Add Favorite” button to save the layout as a profile:

Click “Yes” to confirm:

You can find all the “Favorites” from the side menu under “My Favorites”:

With “My Favorites” menu, you can also:

- Add new favorites
- Edit settings of existing favorites
- Remove existing favorites

Name	Monitor
Favorite 20111012111629	4

13.3 Sequence Monitor

SEQ (Sequence) Monitor is a function that displays videos of the selected channels (or favorites) and they are switched automatically with definable interval. The SEQ Monitor can be accessed from the side menu under “SEQ Monitor”:

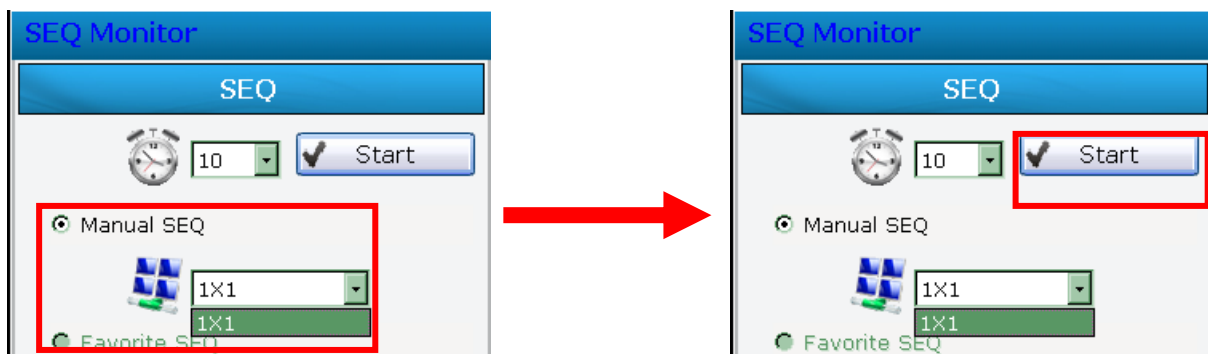
Name	Monitor
<input type="checkbox"/> Favorite 2011101211...	4

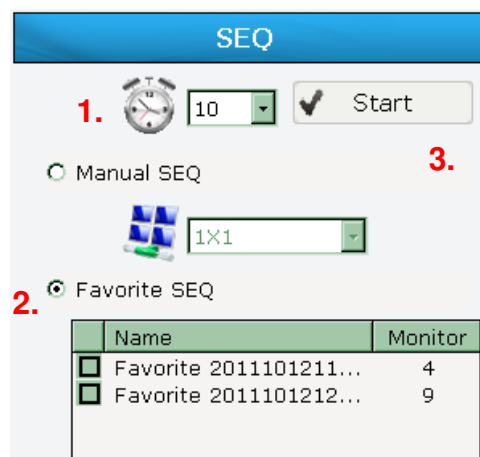
To configure the software to automatically sequence the videos of the selected channels, decide the sequence interval first from the drop-down menu (as shown below):

Next, choose how many channels you would like to view at once by choosing an option from the drop-down menu under “Manual SEQ”, and then click “Start”: (Options are given depends on the number of channels available in the software)

Other than viewing the channels you manually selected in sequence automatically, the software can also be configured to sequence the “My Favorites”. Simply check the ones you like from the “Favorite SEQ” list and click “Start”:

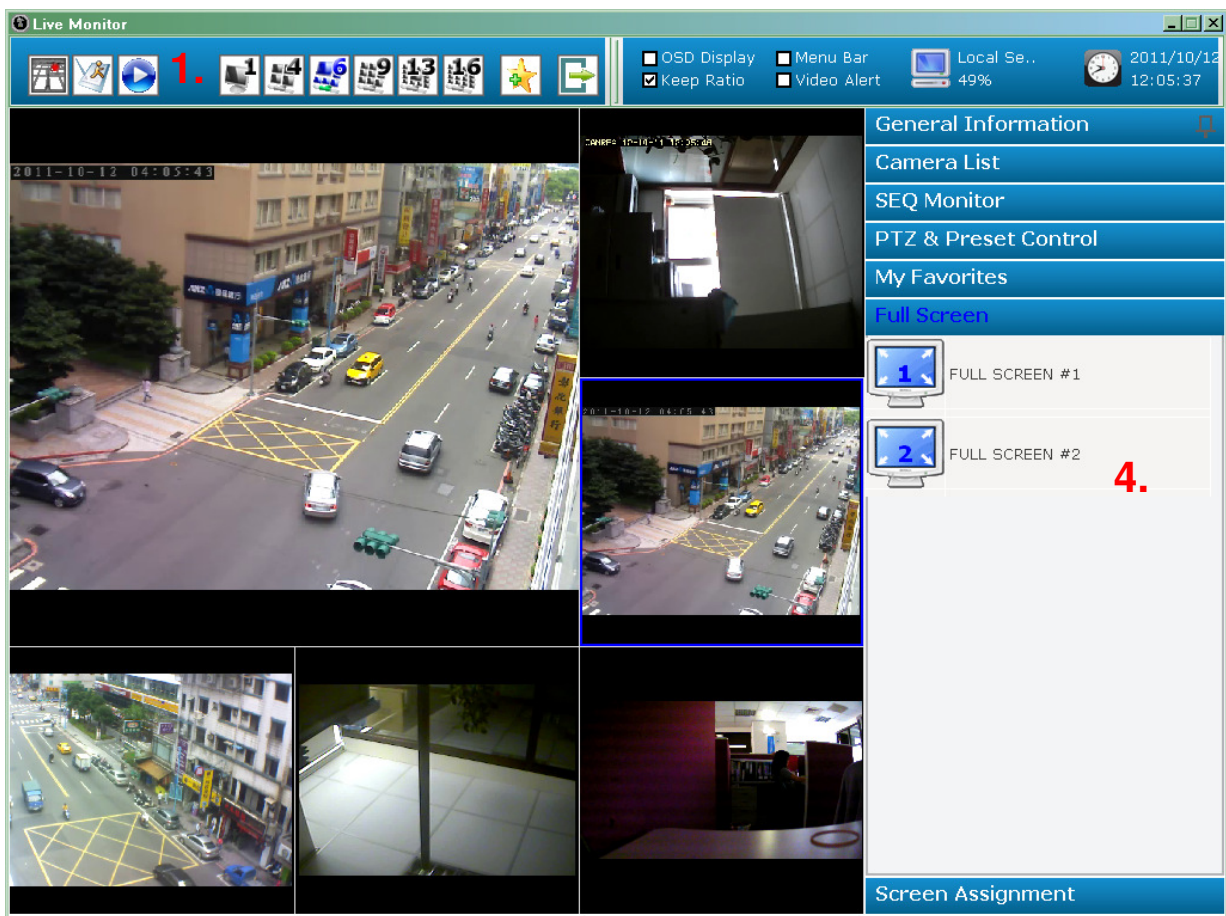
13.4 Full Screen

The software can detect the number of monitors are currently installed on the PC and display different function pages or live videos onto those monitors. The software supports up to 5 monitors and live videos can be assigned to be displayed onto all 5 monitors in full screen.

The software is capable of displaying up to 16 live videos on each monitor when in full screen.

To enter full screen,

1. Select the screen layout from the top bar
2. Choose the channels in camera list from the side menu and drop them onto the live view area
3. Click “Full Screen” from the side menu
4. Choose the monitor to go full screen

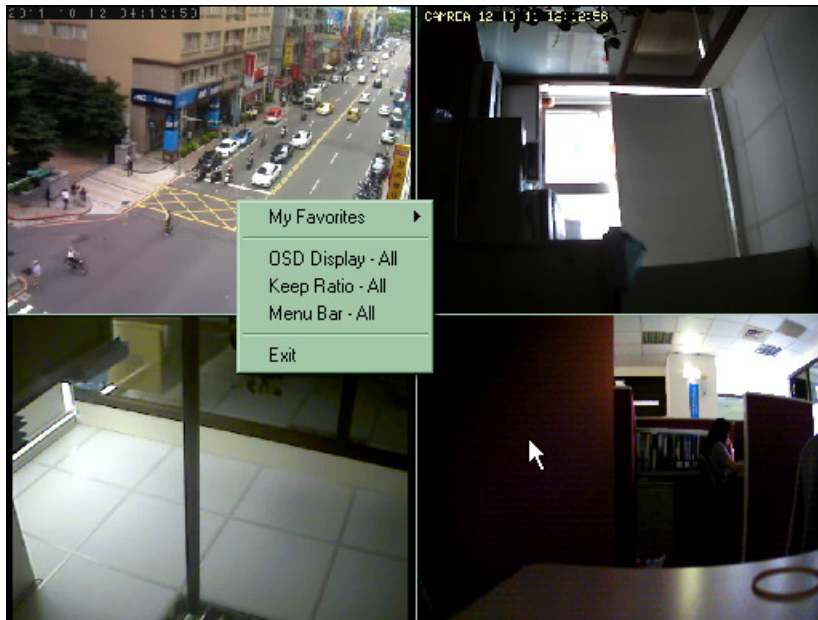

Note: Windows OS assigns an “ID” number for each monitor installed on the PC; the NVR software uses the same ID number for displaying videos in full screen or different function pages.

There are various functions provided when in full screen for maximum flexibility and convenience. You can:

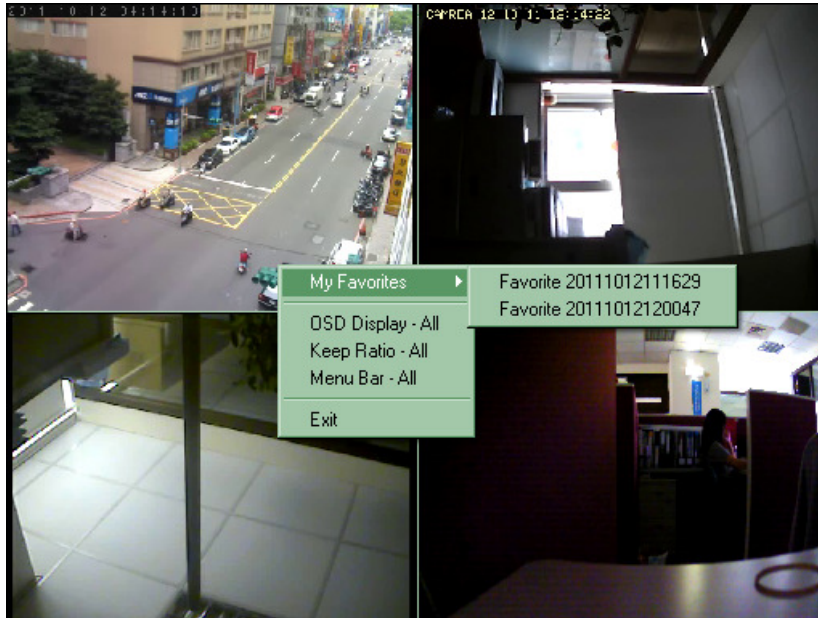
- Switch among different “My Favorite”
- Enable/disable display of OSD
- View all videos in their original ratio
- Turn on/off video window control bar (more details about this function on page

To access these functions, right-click anywhere on the screen when in full screen:

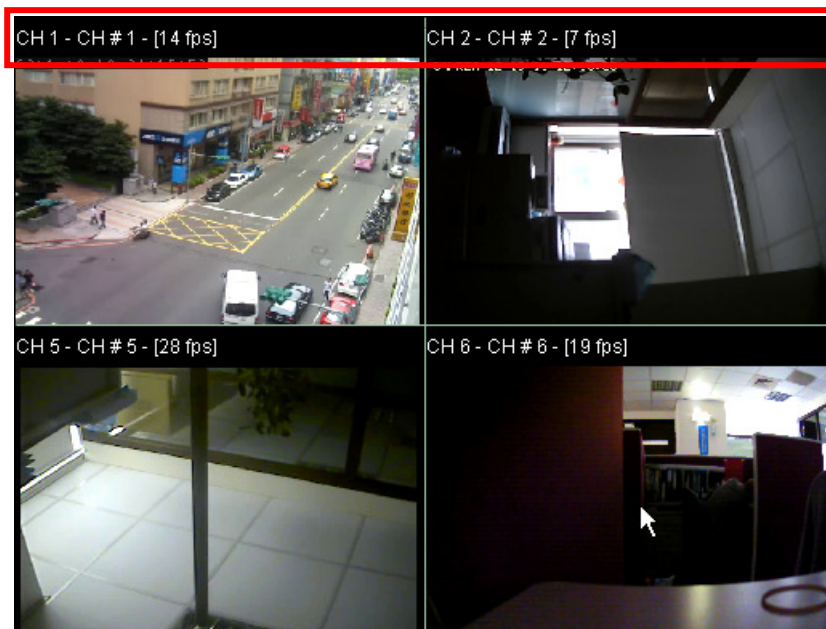

Switch among different “My Favorite” by right-clicking anywhere on the full screen, and go to “Favorite”. Select a “Favorite” from the pull-down menu:

If “Show OSD” is clicked, OSDs will be displayed on all videos, which display the channel number and their current frame rate:

If “Keep Ratio” is clicked, all videos will be displayed in their original ratio:

To turn on the video window control bar, right-click anywhere on the full screen and click “Menu Show”, and then hover the mouse onto any video window:

13.5 Screen Assign

As mentioned in the previous page that the software can display either live videos in full screen or different function pages on up to 5 monitors, users can configure which monitor displays which function page.

To do so:

1. Click "Screen Assign" from the side menu
2. Assign monitors based on its ID number in the drop-down menu for the listed function pages
3. Access the function pages from the top bar

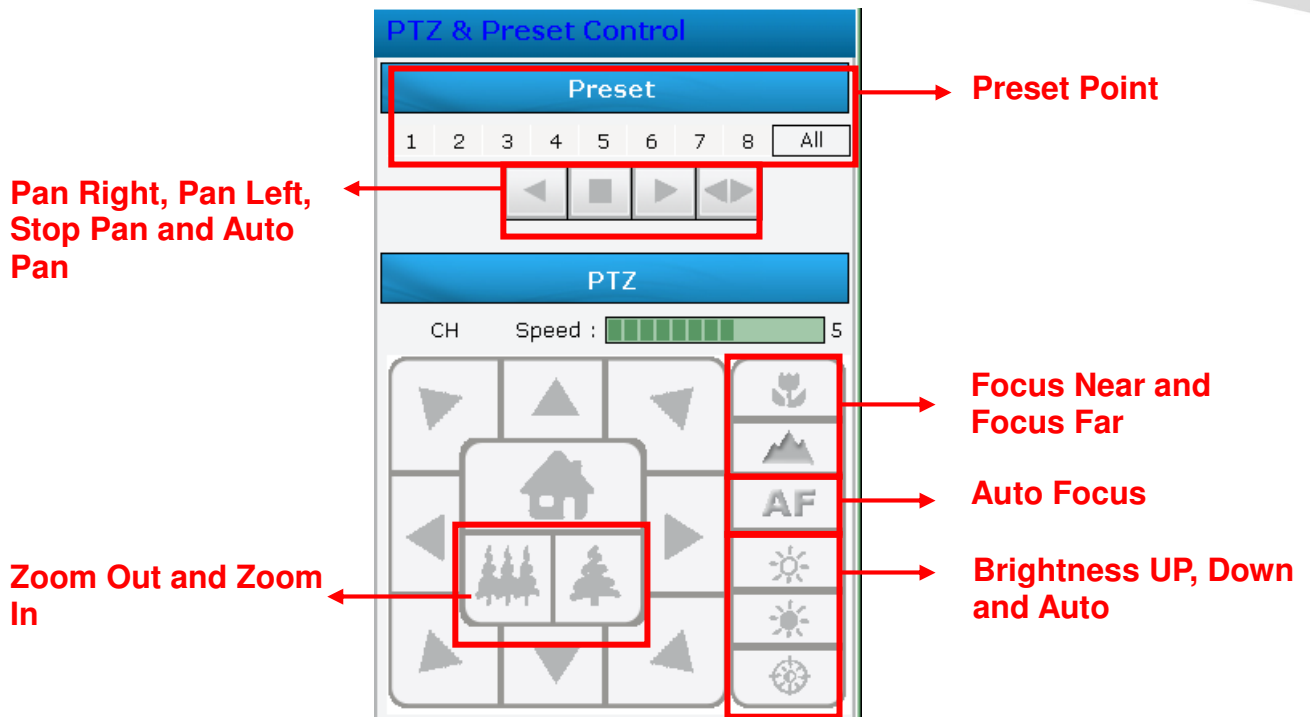
3.

Monitor Screen	Screen ID
Live Monitor	NO : 1
EMap Monitor	NO : 2
Event Monitor	NO : 1
	NO : 2
Playback Monitor	NO : 2

13.6 PTZ & Preset Control

The software comes with various controls for PTZ cameras. They are provided in the virtual PTZ panel from the side menu. The controls include:

- Pan, tilt, zoom and PTZ speed adjustment
- Preset points (total 8) monitor, go to preset “Home” point and preset sequence viewing
- Pan right, pan left, and auto pan
- Manual focus adjustment and auto-focus
- Manual brightness adjustment and auto brightness

The software also offers a more intuitive way to control PTZ cameras with the “mouse-over-video” PTZ controls. That is, users can click (right-click) on the video to pan and tilt view points, and to use the mouse scroll button to zoom in/out.

This feature is only available for PTZ cameras and you can tell it is available when the “red cross” and “red arrow” are shown on the video:

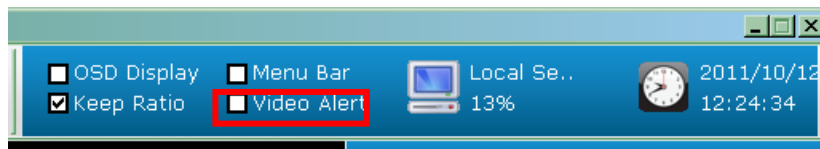
Note: The closer the red arrow is to the Red Cross, the lower the PTZ speed will be applied

Note: For “non-PTZ” cameras, the software provides the “digital PTZ” function which is mentioned in page.

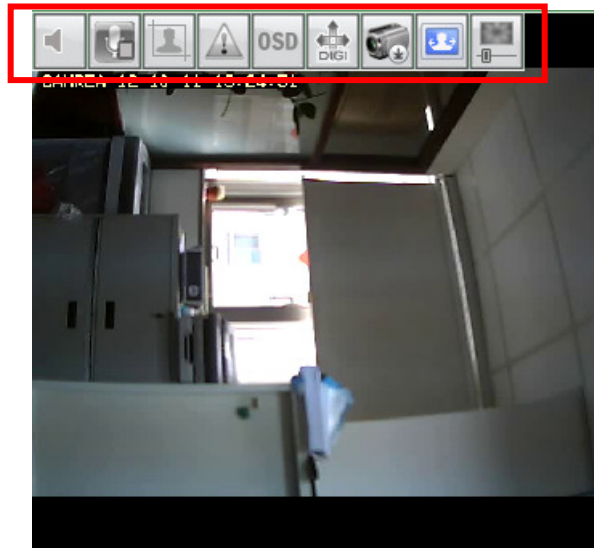

13.7 Video Window Control Bar

The software provides a “quick access” to certain functions for live videos with a “mouse-over-video” control bar. This function is turned off by default and can be turned on from the top bar (as shown below):

Once enabled, hover the mouse onto any video window and the control bar should appear on top of the video window:

The control bar provides the following functions:

1. Turn on/off audio
2. Audio post
3. Snapshot
4. Display warning on video when an event is triggered (On-Video Event Display)
5. Display OSD
6. Digital PTZ
7. Start/stop manual recording
8. Keep ratio
9. Image enhancement

Audio

If a camera does not support the audio function, a pop-up message will be displayed when the audio button is clicked. This is to notify the user that this channel does not support the audio function.

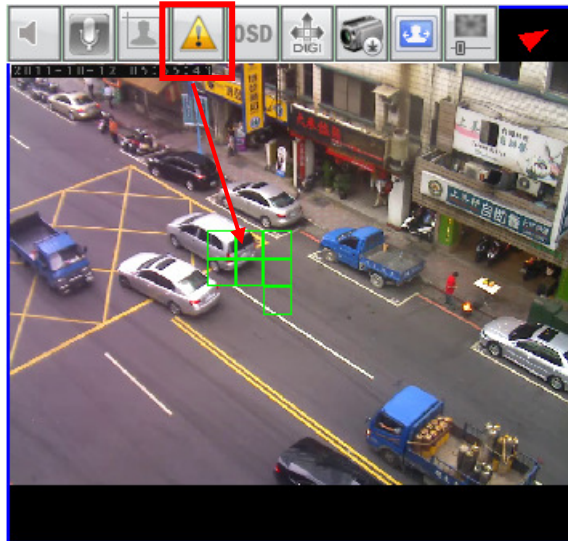
Snapshot

When this button is click, the software takes a snapshot of the video. A new dialog should appear and display the snapshot of the video:

Event Display

The event display is a function that helps users quickly identify when there are events going on one or more channels. The movement in the video will be marked with small green cubes:

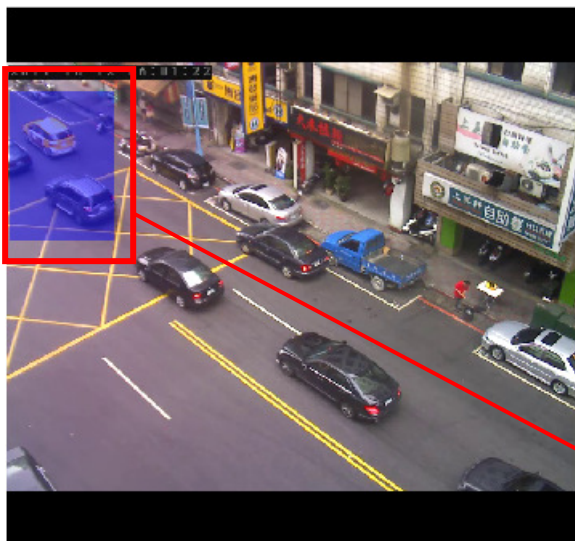

Note: Event must be enabled and configured in the “Config Wizard” before this function can work properly. Please see chap 4 for further information about Intelligent Setting.

Note: You can also enable “Event Display” on all channels by checking “Video Alert” from the top bar.

Certain types of events will be displayed under different section at the bottom of the event display list. They are:

1. Camera Tampering Detection
2. Object Loss Detection
3. Foreign Object Detection

Event List		
CH	Time	NAME
3	10/12 14:01:13	[ID:5]CH # 3
3	10/12 14:01:07	[ID:1]CH # 3
3	10/12 13:59:26	CH # 3
3	10/12 13:59:16	CH # 3
3	10/12 13:58:13	CH # 3
3	10/12 13:58:03	CH # 3
3	10/12 13:57:51	CH # 3
3	10/12 13:57:36	CH # 3
3	10/12 13:57:26	CH # 3
3	10/12 13:57:16	CH # 3
3	10/12 13:56:39	CH # 3
3	10/12 13:56:28	CH # 3
3	10/12 13:56:18	CH # 3
CH	Time	Name
3	10/12 14:01:07	[ID:1]CH # 3
3	10/12 14:01:13	[ID:5]CH # 3

Double Click for resetting the alert

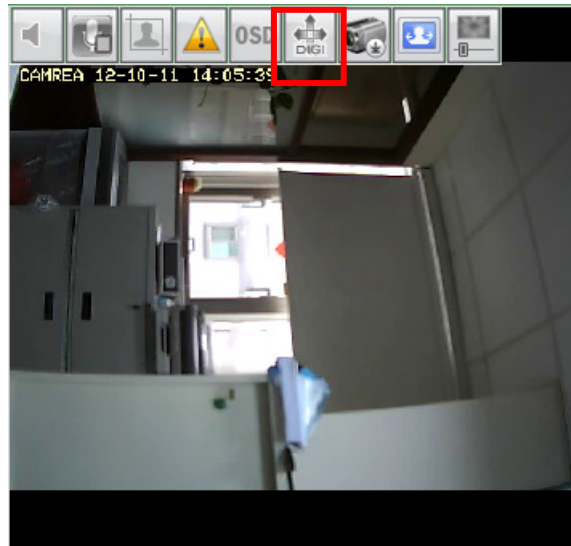

The reason for this is that the software needs the users to manually acknowledge the events detection for the detection to be reset and start detection over again. Without users manually acknowledging the detection, the warning would stay on the screen in case the users are not in front of the monitor and can then be reminded when they return.

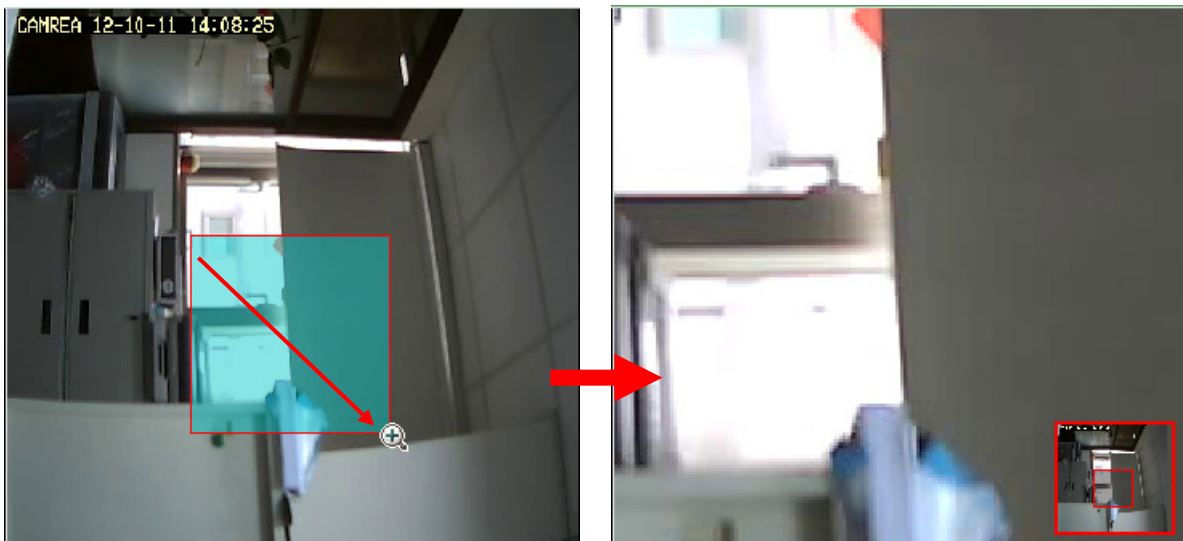
To acknowledge the detection, simply double-click on the red check mark and then the detection would be reset.

Digital PTZ

To use digital PTZ, enable the function from the video window control bar first:

The mouse cursor should turn into a magnifier when you hover the mouse onto one of the video windows. Click and drag diagonally on an area you would like to zoom in:

Note: Once the video is zoomed in, the mouse cursor will turn into the  icon which you can click and drag to move within the zoomed area.

Note: Use the scroll button on the mouse to zoom in further or zoom out. Right click on the video to exit the digital PTZ mode.

Manual Recording

You can quickly start manual recording from the video window control bar when seeing something abnormal from the live video. Click the same button to stop:

Once the manual recording starts. You can find the corresponding changes in the UI in “Channel Status” and “Event List” from the side menu.

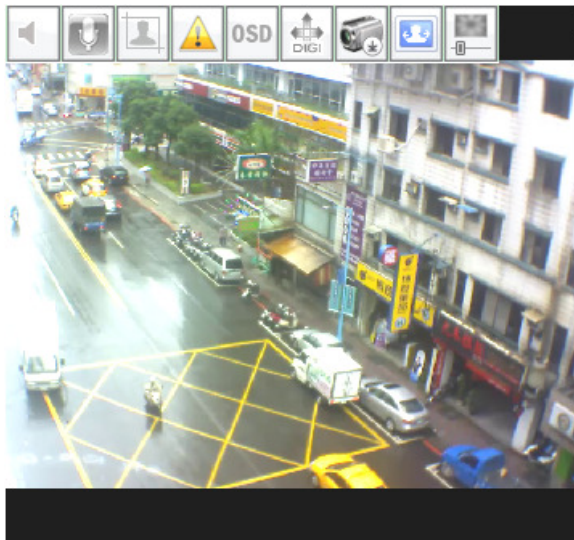
General Information			
Channel Status			
1	2	3	4
5	6	7	8
9	10	11	12
13	14	15	16
Event List			
CH	Time	NAME	
	2 10/12 14:22:07	CH # 2	
	3 10/12 14:18:36	[18:55]CH # 3	

Channels marked in green means “manual recording” is currently in progress.

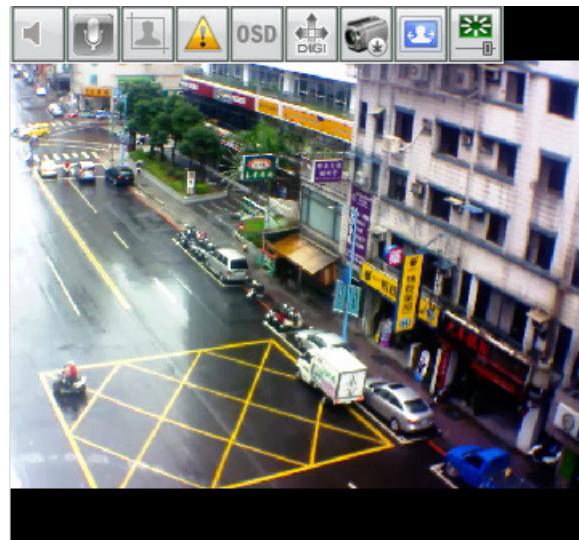

Image Enhancement

This function is aimed to improve the interpretability or perception of information in images for human viewers. Simply enable this function from the video window control bar to see the difference:

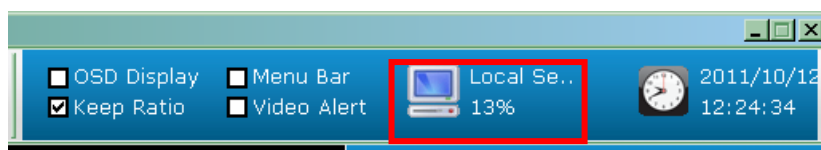
Off

On

13.8 Server & Channel Status

You can obtain the detail information about the server and the current status of each channel by clicking “Local Service” from the top bar:

It opens up a new dialog which displays detail information of the followings:

- Server CPU usage
- Total Bandwidth consumption
- HDD usage and recycle status
- Channel number and name
- Channel IP address
- Channel Status (Connected/Disconnected/Recording...etc)
- BitRate consumed by each channel
- Current frame rate of each channel

Server Information															
Server Name								Model Campro Professional - 16 CH							
Server CPU Usage 31 %								HDD In Recycle No							
Free Space 58.0 GB								Recording Time Length 5.8 Days							
Total Space 215.8 GB								Recording Write Speed 0.3 GB/H							
1	■	14	204k bps	-											
2	■	7	200k bps	-											
3	■	14	788k bps	-											
4	■	14	584k bps	-											
5	■	29	810k bps	-											
6	■	0	0k bps	-											
7	■	7	233k bps	-											
8				-											
9				-											
10				-											
11				-											
12				-											
13				-											
14				-											
15				-											
16				-											
CH 3								Name CH # 3							
IP Address 192.168.0.12								HTTP Port 80							
Brand Airlive								Model AirCam OD-600HD							
MAC 00:4F:70:20:05:C4								Video ID 1							
Video Format h264								Resolution vga							
Audio Format g711,g721								PTZ Enable							

14

E-Map Monitor

E-Map Monitor provides monitoring with instant event notifications with the geographical information of each camera (and camera group). Small-sized video of a channel will be shown on the map during a trigger of an event.

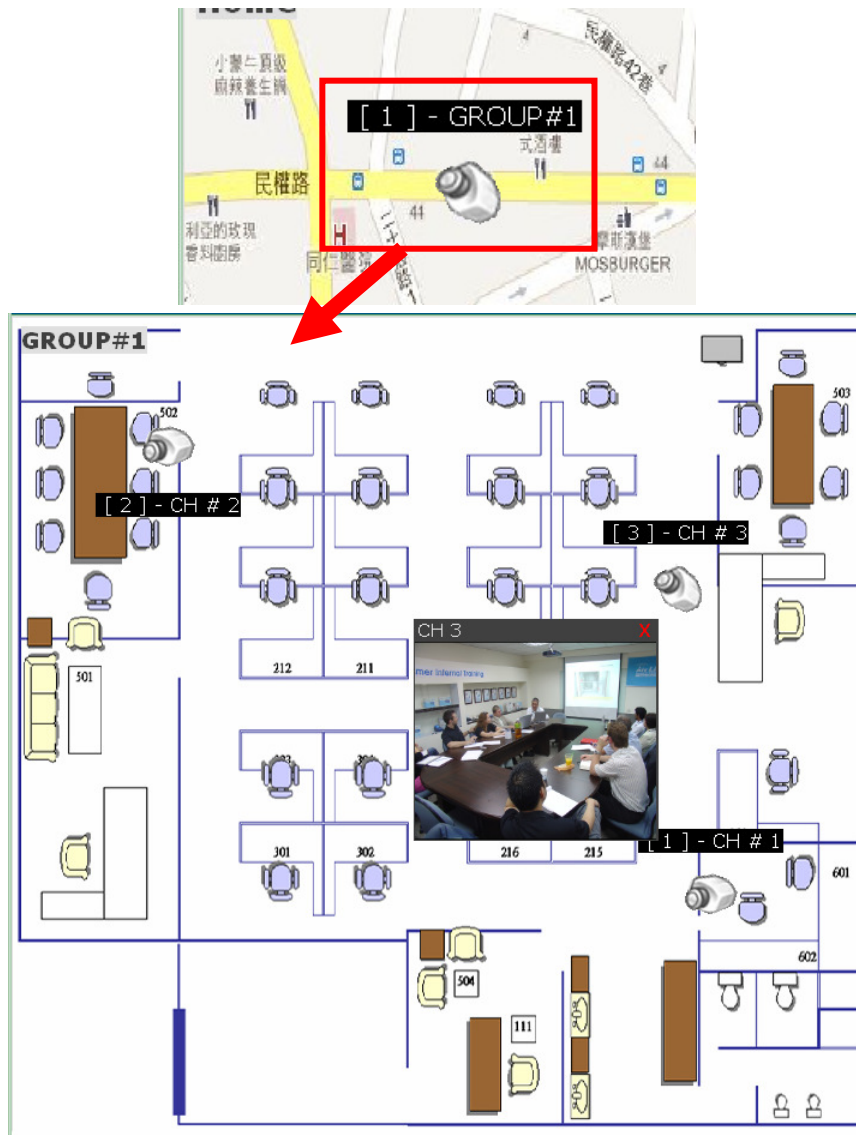
- Playback** and **Home** buttons in the top toolbar.
- Back to Up Layer** button (represented by a house icon) in the top toolbar.
- Channel Info** button in the top toolbar.
- Live View** button on the left side.
- Event View** button on the left side.
- Camera Groups** label pointing to camera icons on the map.
- Camera & Event** label pointing to a camera icon with a red event marker on the map.
- Event List** label pointing to the event notification table on the right.
- Contact Info** label pointing to the emergency contact details on the right.

The interface includes a map with camera locations, a top toolbar, and a right-hand panel with the following sections:

- Information:**
 - CH : 7
 - Name : CH # 7
 - Trigger Time : -
 - Trigger Mode : -
 - Group : 0
 - Group Name : Home
- Event List:**

CH	Time	Name
3	10/12 14:52:53	[ID:35]CH # 3
3	10/12 14:52:31	[ID:30]CH # 3
3	10/12 14:52:12	[ID:25]CH # 3
3	10/12 14:52:05	[ID:21]CH # 3
3	10/12 14:51:56	[ID:18]CH # 3
3	10/12 14:51:34	[ID:12]CH # 3
3	10/12 14:51:28	[ID:9]CH # 3
3	10/12 14:51:22	[ID:5]CH # 3
3	10/12 14:51:10	[ID:3]CH # 3
- Emergency:**
 - Channel :
 - CH Name :
 - Contact Infor. :
 - Phone No. :
 - Note :

The E-Map Monitor displays the top layer of e-map by defaults. Double-click on the camera group icon to go down a layer and enter the e-map of the camera group.

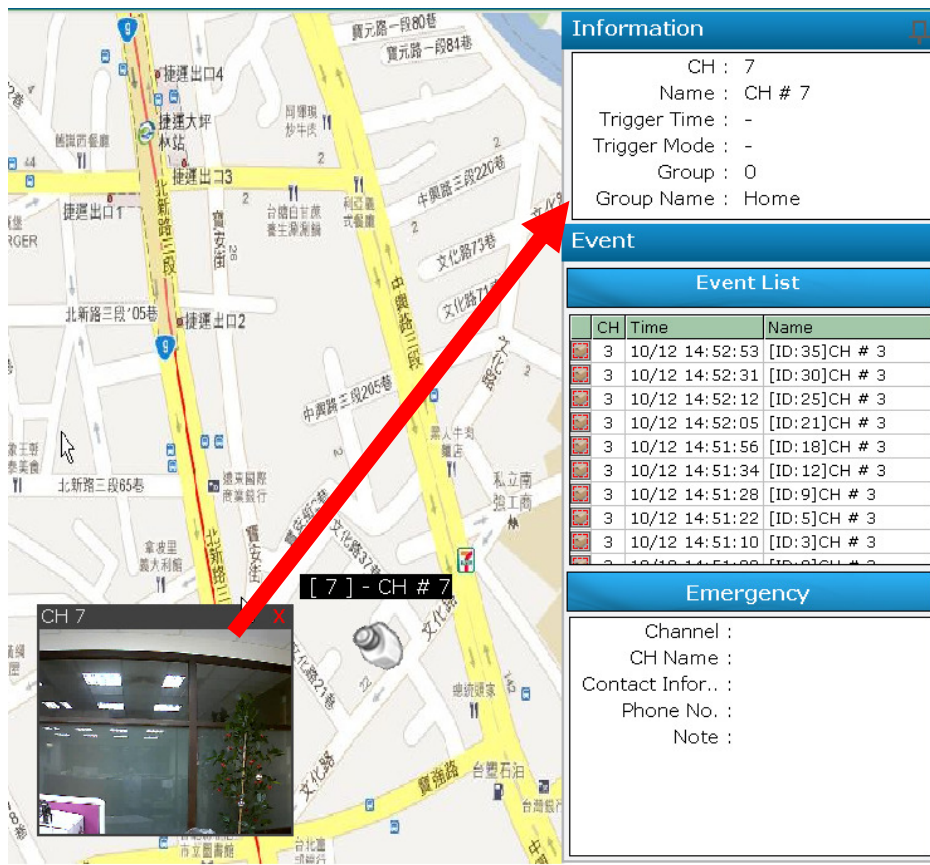
Note: Press on the “Home” button to go back the “Home” layer or the “Previous” button for previous layer.

When there is an event going on, the camera icon (or the camera group icon) will be surrounded with red square flashes on the map:

Double-click on the “camera group” icon will direct you to the emap of that camera group
 Double-click on the “camera” icon” will display the small-sized video of that channel.

Once the “camera” icon is clicked, its channel information and event trigger information will be displayed on the side bar:

The triggered events will be listed on the side bar:

Information

- CH : 7
- Name : CH # 7
- Trigger Time : -
- Trigger Mode : -
- Group : 0
- Group Name : Home

Event

Event List

CH	Time	Name
3	10/12 14:52:53	[ID:35]CH # 3
3	10/12 14:52:31	[ID:30]CH # 3
3	10/12 14:52:12	[ID:25]CH # 3
3	10/12 14:52:05	[ID:21]CH # 3
3	10/12 14:51:56	[ID:18]CH # 3
3	10/12 14:51:34	[ID:12]CH # 3
3	10/12 14:51:28	[ID:9]CH # 3
3	10/12 14:51:22	[ID:5]CH # 3
3	10/12 14:51:10	[ID:3]CH # 3

Emergency

- Channel :
- CH Name :
- Contact Infor. :
- Phone No. :
- Note :

At the bottom left, a video feed window shows a camera view of an interior space, labeled "CH 7".

The contact info of the channel will also be displayed on the side bar if this has been configured in the “Config Wizard”:

- Information Panel:**
 - CH : 7
 - Name : CH # 7
 - Trigger Time : -
 - Trigger Mode : -
 - Group : 0
 - Group Name : Home
- Event Panel:**

Event List

CH	Time	Name
3	10/12 14:52:53	[ID:35]CH # 3
3	10/12 14:52:31	[ID:30]CH # 3
3	10/12 14:52:12	[ID:25]CH # 3
3	10/12 14:52:05	[ID:21]CH # 3
3	10/12 14:51:56	[ID:18]CH # 3
3	10/12 14:51:34	[ID:12]CH # 3
3	10/12 14:51:28	[ID:9]CH # 3
3	10/12 14:51:22	[ID:5]CH # 3
3	10/12 14:51:10	[ID:3]CH # 3
- Emergency Panel:**
 - Channel :
 - CH Name :
 - Contact Infor. :
 - Phone No. :
 - Note :

15

Event Monitor

15.1 Live Event Monitor

Event Monitor is a function that plays back “event only” videos. It’s a convenient tool that allows users to play through a list of event recordings that are happening at the moment:

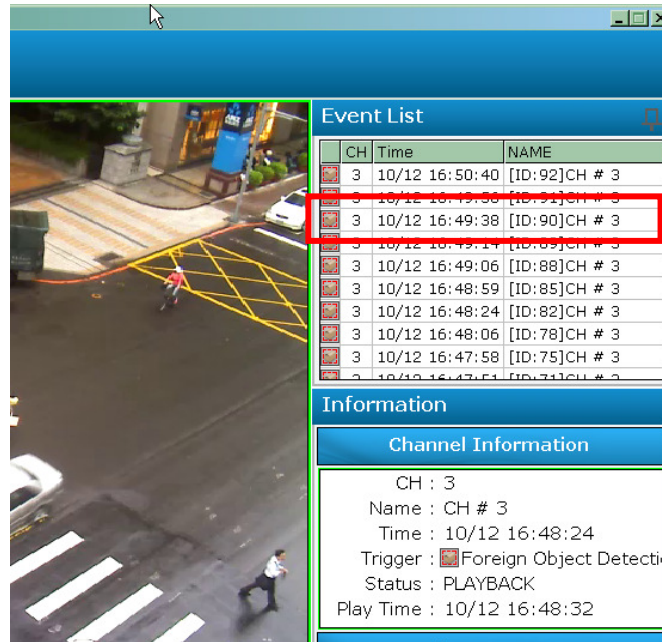
CH	Time	NAME
3	10/12 16:50:40	[ID:92]CH # 3
3	10/12 16:49:56	[ID:91]CH # 3
3	10/12 16:49:38	[ID:90]CH # 3
3	10/12 16:49:14	[ID:89]CH # 3
3	10/12 16:49:06	[ID:88]CH # 3
3	10/12 16:48:59	[ID:85]CH # 3
3	10/12 16:48:24	[ID:82]CH # 3
3	10/12 16:48:06	[ID:78]CH # 3
3	10/12 16:47:58	[ID:75]CH # 3
3	10/12 16:47:51	[ID:71]CH # 3

Below the table is an 'Information' section with the following details:

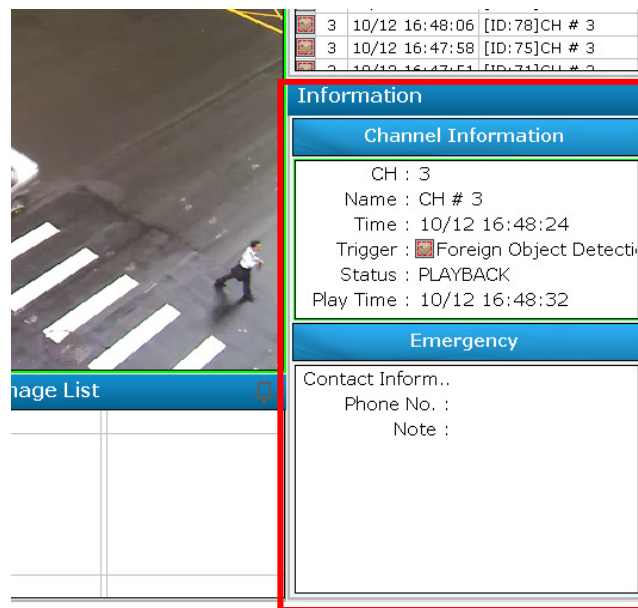
Channel Information
 CH : 3
 Name : CH # 3
 Time : 10/12 16:48:24
 Trigger : Foreign Object Detecti
 Status : PLAYBACK
 Play Time : 10/12 16:48:32

Emergency
 Contact Inform..
 Phone No. :
 Note :

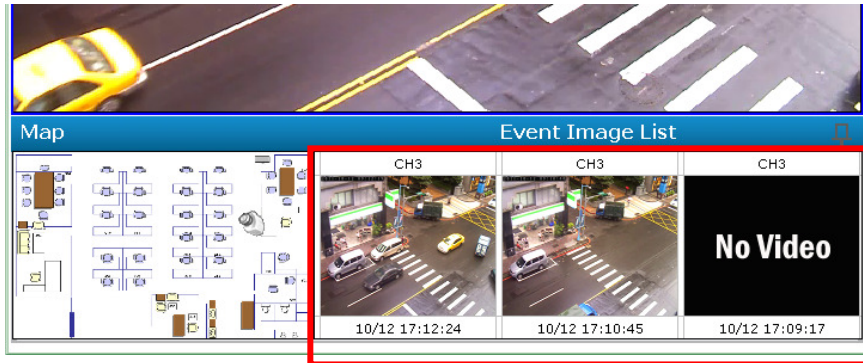
Events will be listed on the side bar and clicking on any one of them will instantly play back the recording:

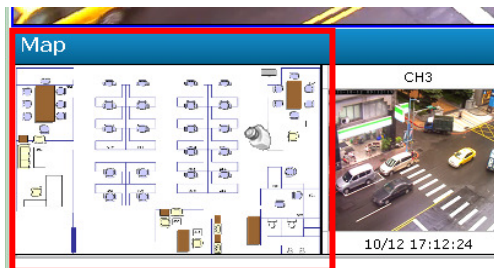
The channel information and contact information of that particular channel will also be displayed on the side bar:

The software also displays thumbnail images of the most recent events. The images get replaced whenever there are new events coming in:

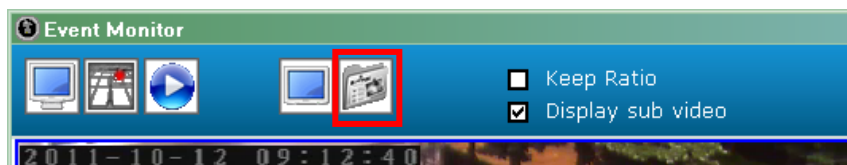

The mini-sized E-Map available at the lower-left hand corner displays the location of the camera:

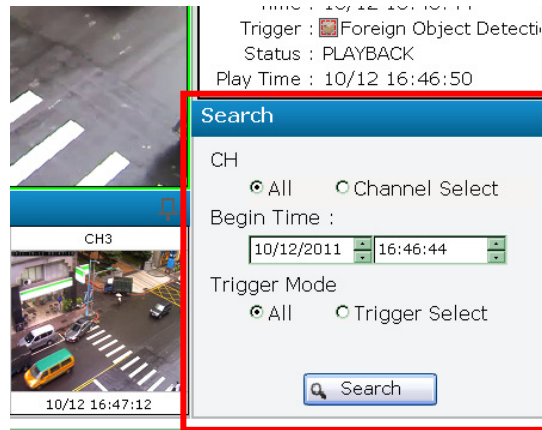

15.2 History Event Monitor

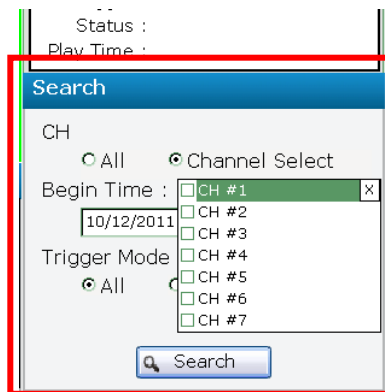
By default, the Event Monitor page displays “live” events which, events listed on the side bar gets refreshed automatically whenever new events are triggered. If you want to access the older events without going to the Playback page, you can access the “History Events” from the top bar in Event Monitor page:

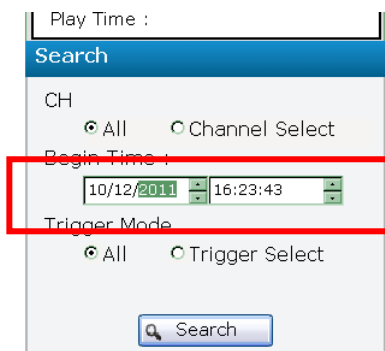
The History Event page should be displayed with the similar user interface with only the difference of letting users to “search” the older events. The search function is available at the lower-right hand corner on the side bar:

To perform search, select which channels to perform search on by choosing either “ALL” or “SELECT”, which gives you a drop-down menu to select channels:

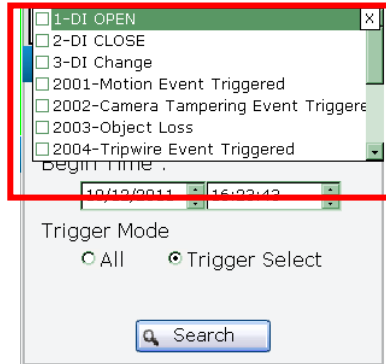

Then determine a start time:

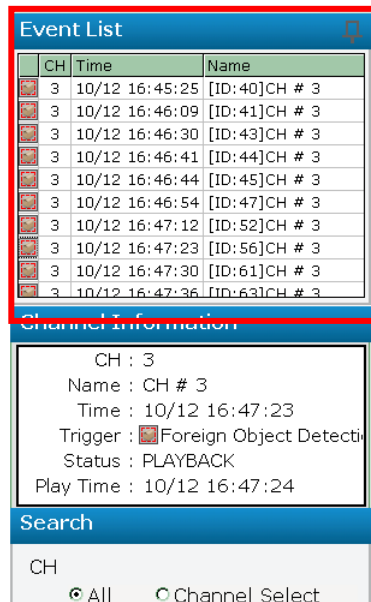

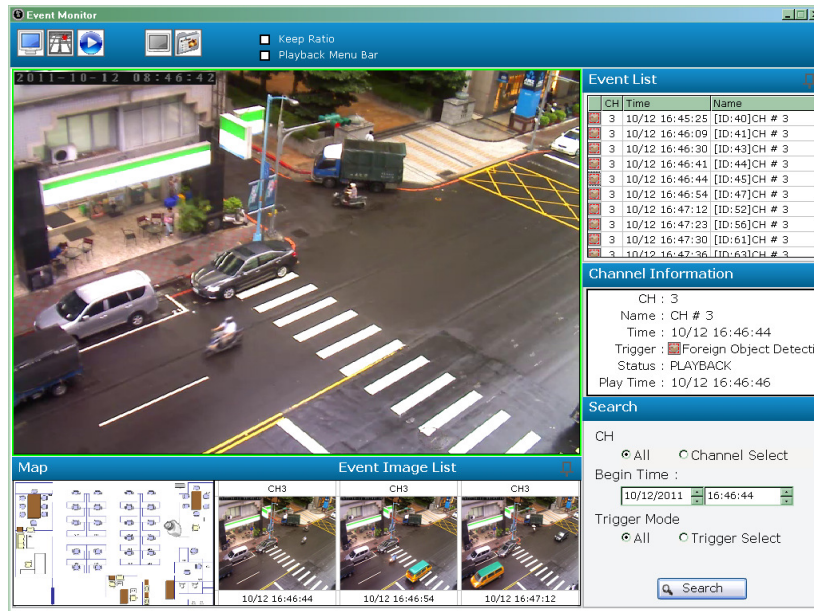
Finally, you can either search all events or set up a filter to search a particular type of event only:

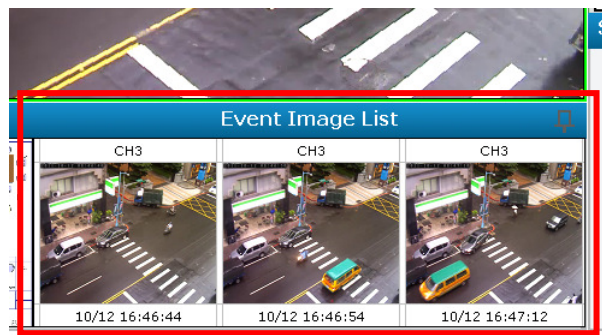
Results will then be listed. Simply click on to start playback:

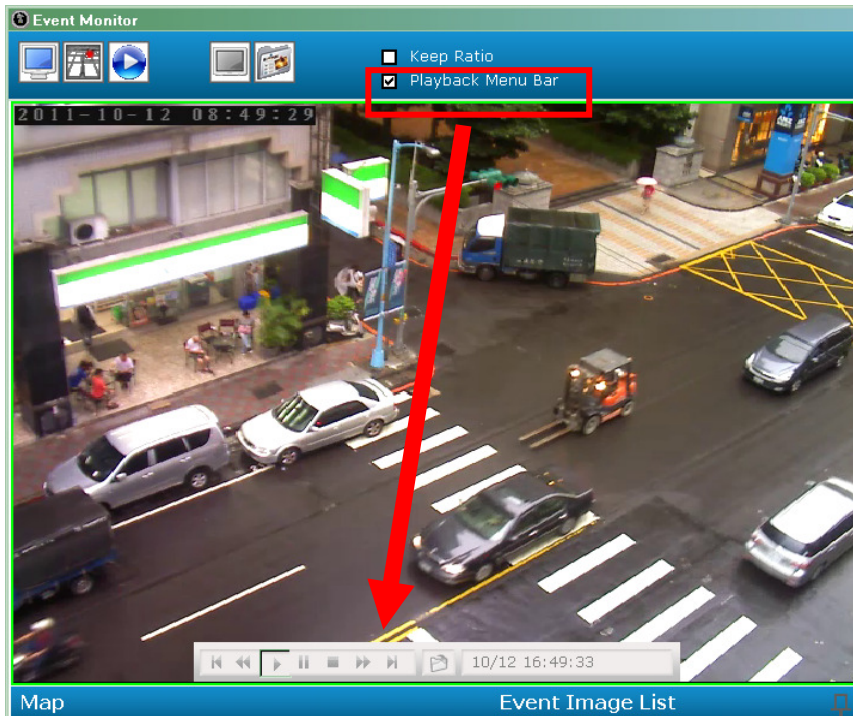
Playback should then start and the corresponding channel information and camera's geographical information would also be displayed accordingly:

The "Event Image List" at the bottom would display the thumbnail images of the events with the time that is the closest to the event trigger time of the channel that was just selected for playback

For control of the playback, check “Playback Control Bar” from the top and it should appear in the playback video window:

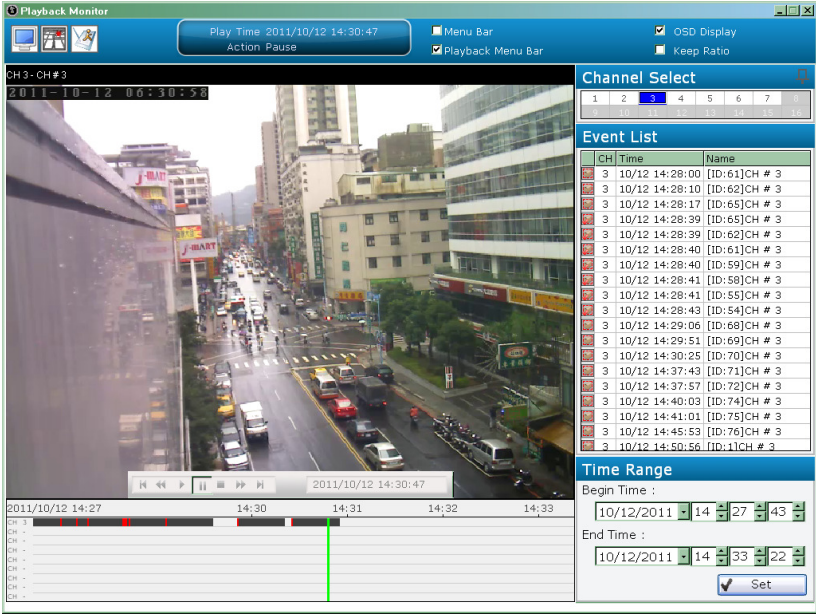

16

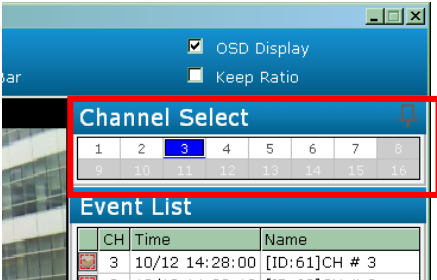
Playback

Playback provides functions to allow users to playback all recording data of all channels while offering additional features to assist users to find what they are looking within the shortest period of time and to enhance the playback experience. These features are:

- Display all available recording data at the bottom and display “event only” recordings of the selected channels on the side bar
- Capture screenshot
- Digital PTZ
- Image Enhancement

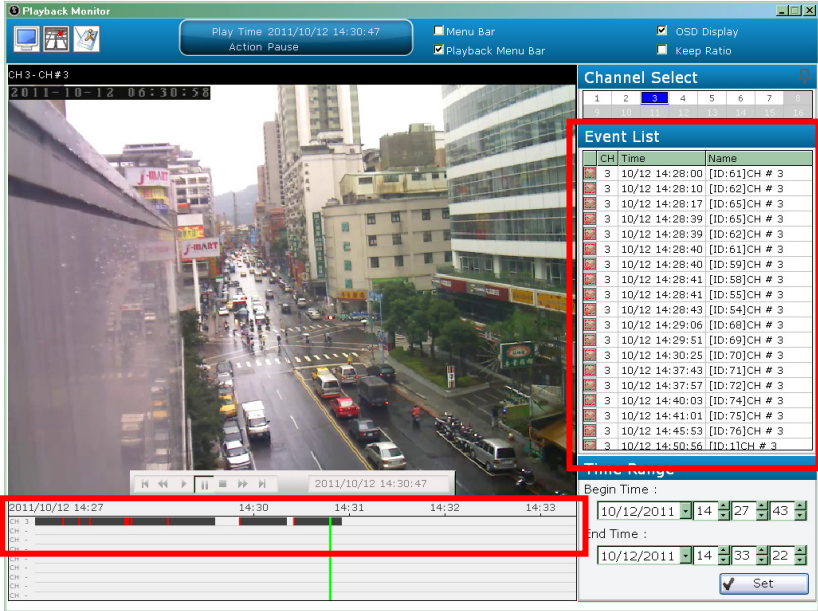

To start search recordings, simply select desired channels from the channel list at the upper-right hand corner:

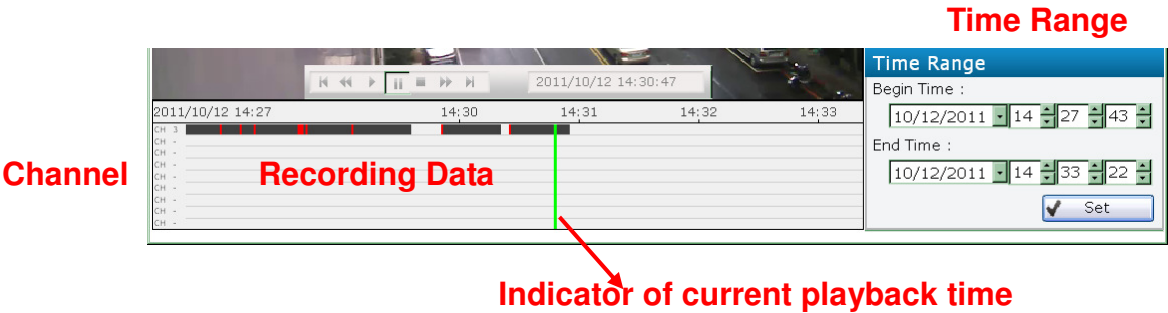

As soon as the channels are selected, their recording data should display in the bottom bar as well as the side bar (If there are event recordings):

About the time bar at the bottom:

Recording Data:

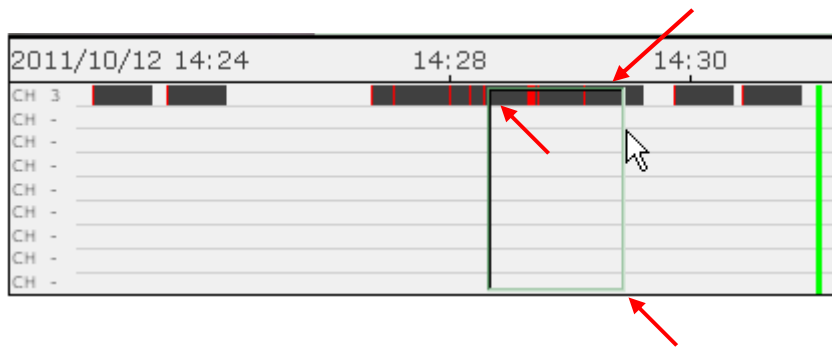
Areas that are marked in dark gray: regular recording data

Areas that are marked in red: event recording data

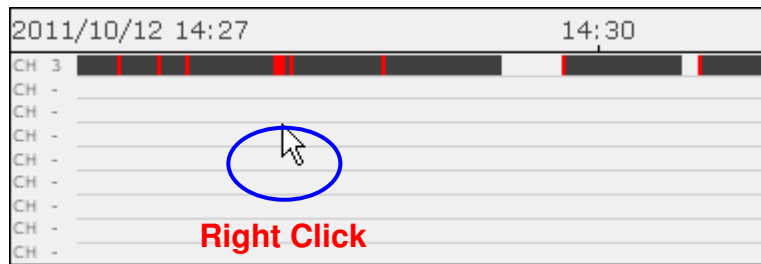
Green Playback indicator: indicating the progress of the playback

The time bar displays all recording data from the oldest to the latest. You can then ask the software to display a portion of the recording data by selecting on the time bar. Simply click and hold the mouse, then drag it horizontally to select:

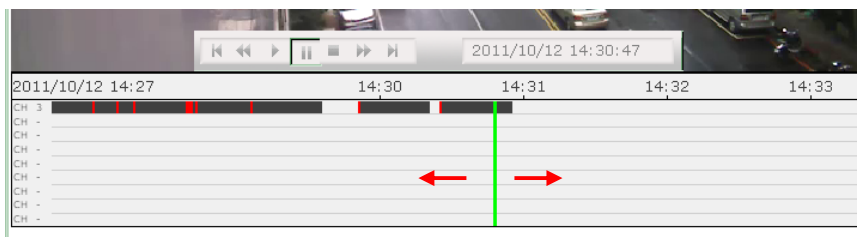
It will then zooms in and display the recording data of that portion. The begin time and end time would also change accordingly.

To go back up a level, simply “right-click” anywhere on the time bar:

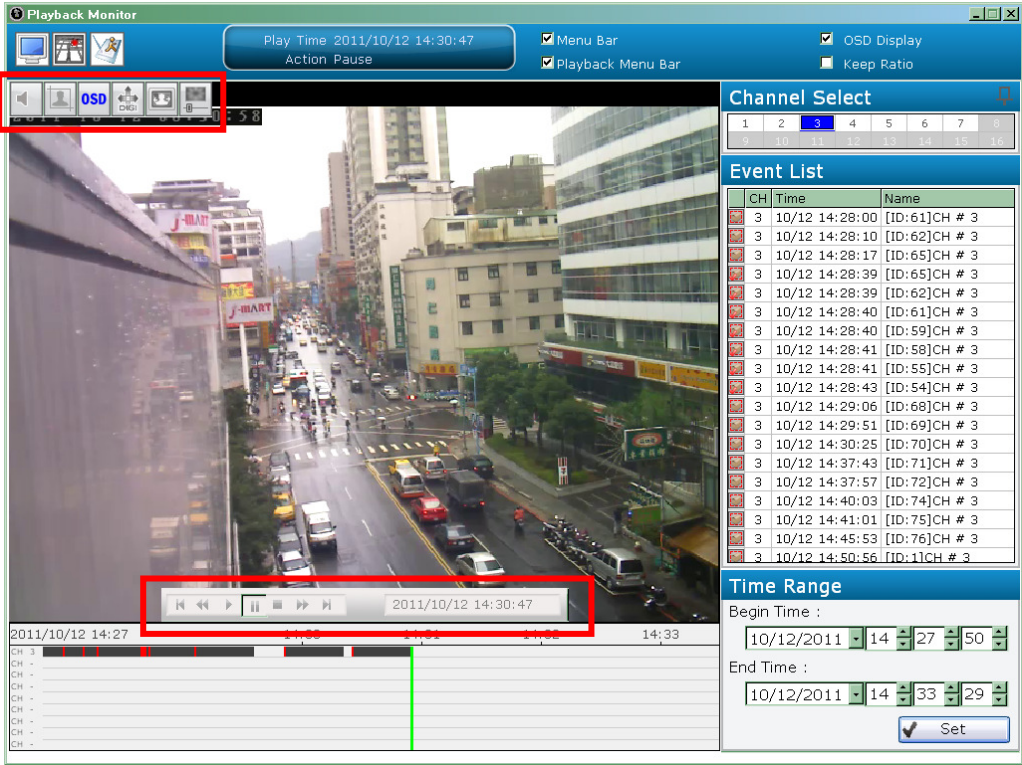

You can click and drag the green indicator horizontally to jump to a specific play time:

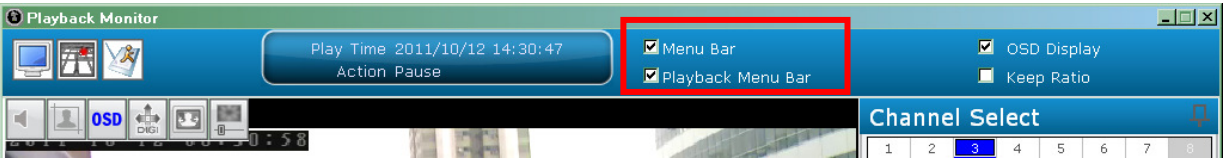

The playback also provides control bars with the following features:

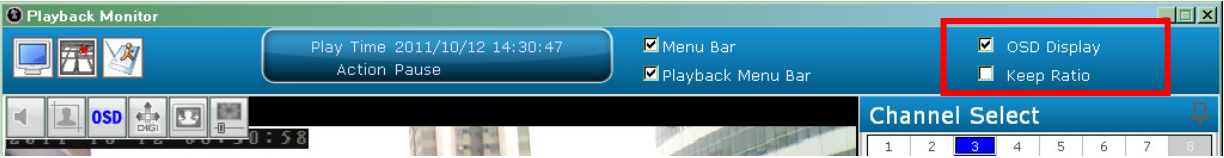
- Playback Control Bar: Single step back/rewind/play/stop/pause/fast forward/single step forward videos
- Playback Video Window Control Bar: Turn on/off audio/snapshot/display OSD/digital PTZ/keep video ratio/image enhancement

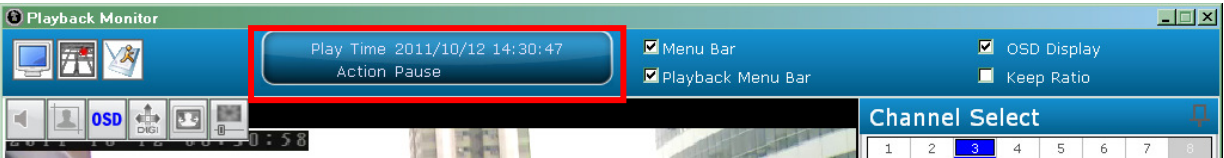
By default, these two control bars are hidden but can be enabled from the top bar:

You can also set to have all playback videos to be displayed in their original aspect ratio and display OSD by checking the options from the top bar:

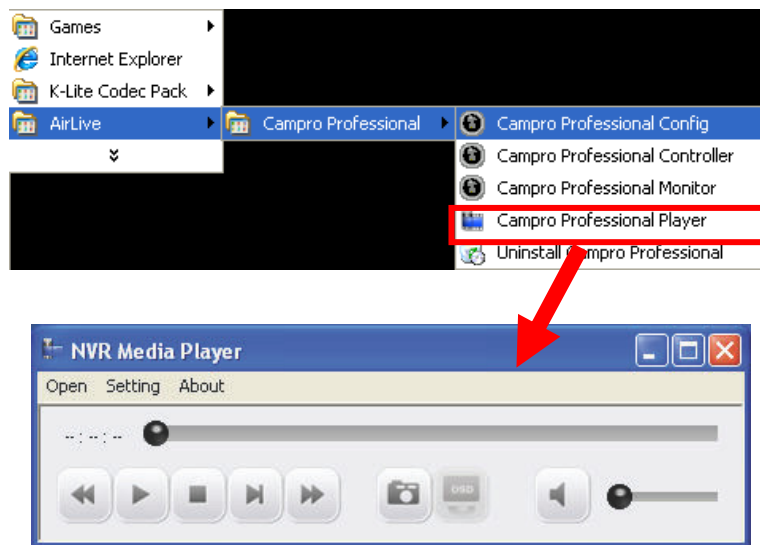
The green indicator in the time bar at the bottom indicates the progress of the playback and which portion is being played back. You can find the exact playback time from the top bar:

17

Media Player

The software comes with a player program which plays the recording files that are in their original database file format or in the AVI file format that were exported by the software. You can find the software shortcut under “Start → Programs → AirLive → CamPro Professional”:

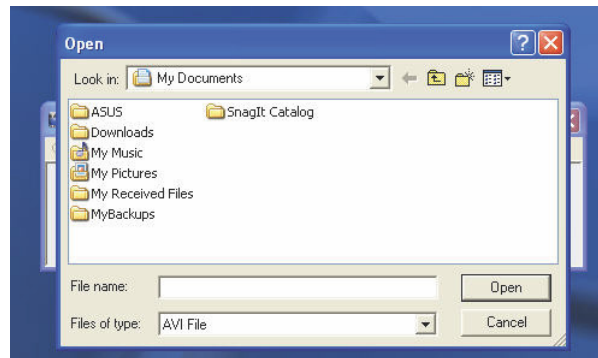

17.1 Play the exported AVI file

To playback the exported AVI file, go to “Open” >> “AVI File” from the top menu:

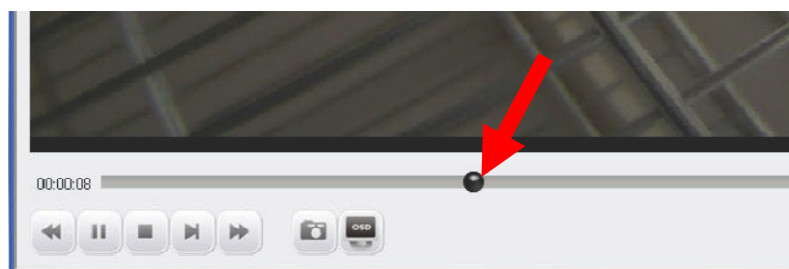
A new dialog will be displayed asking you to locate the AVI file. Go to C:\Program Files\<installed path>\AVI as it's the default directory of where the exported AVI files are saved:

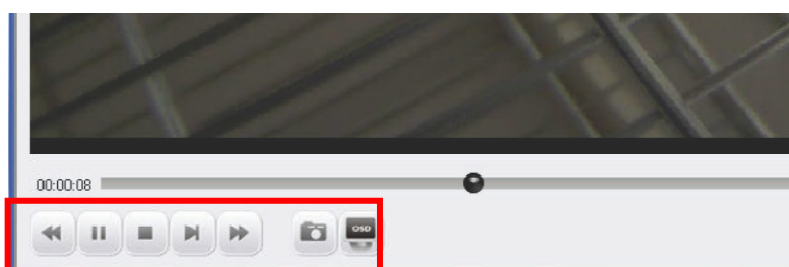
The playback should begin and the video should be played back in its original resolution by default:

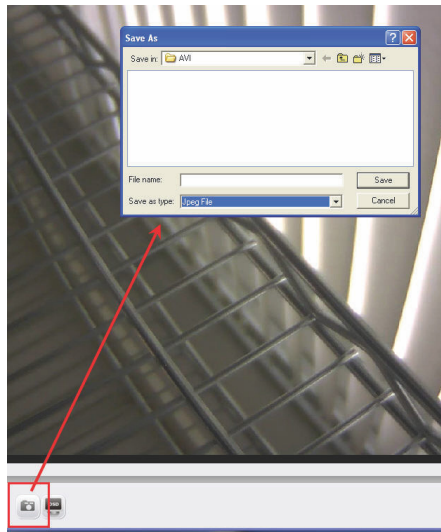
Move the indicator horizontally to jump back and forth to a specific time:

Use the control buttons at the bottom to play/stop/pause/rewind/fast forward the video

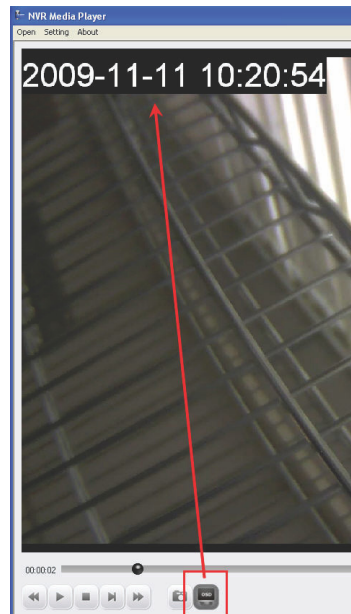

You can click on the “Snapshot” button at the bottom to take a snapshot of the video:

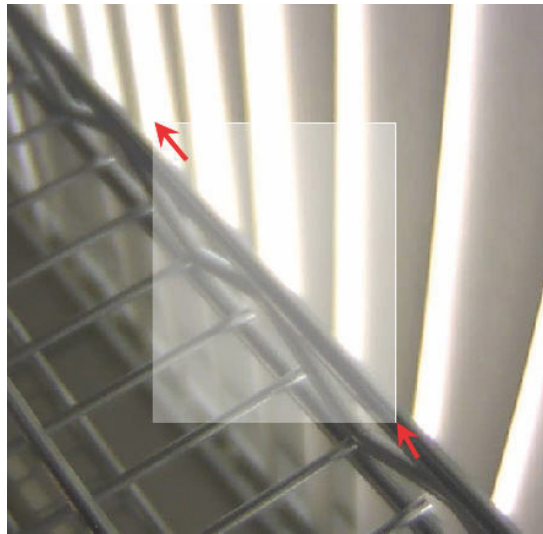
Note: The snapshots can only be saved in “JPEG” format.

Click on the “OSD” button at the bottom displays the OSD on the video:

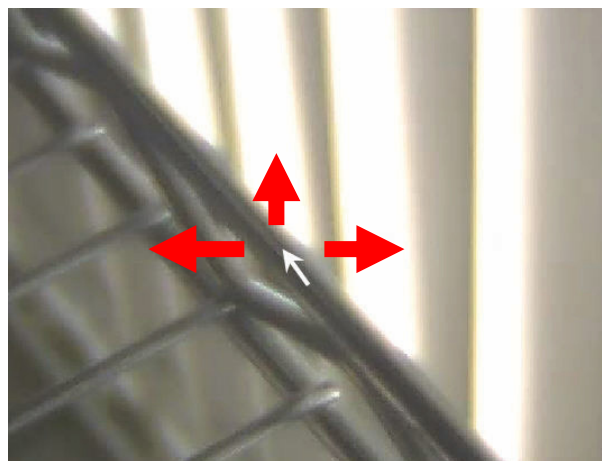
Note: The OSD displays in the upper-left hand corner by default. More settings can be done to it such as font size/color and display position.

The player also supports the digital function. Simply use the scroll button to zoom in/out. You can also click and hold the house then drag diagonally to select a particular area to zoom in.

Draw a square on the video to zoom in a particular area

Once the video is zoomed in, click and hold the mouse button then move the mouse to move the zoomed area:

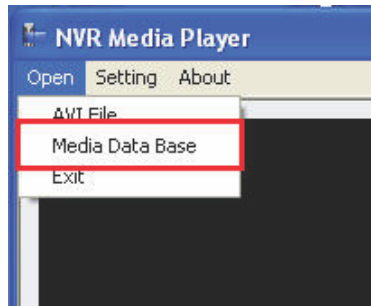

Click and hold the mouse button then move the mouse to move the zoomed in area

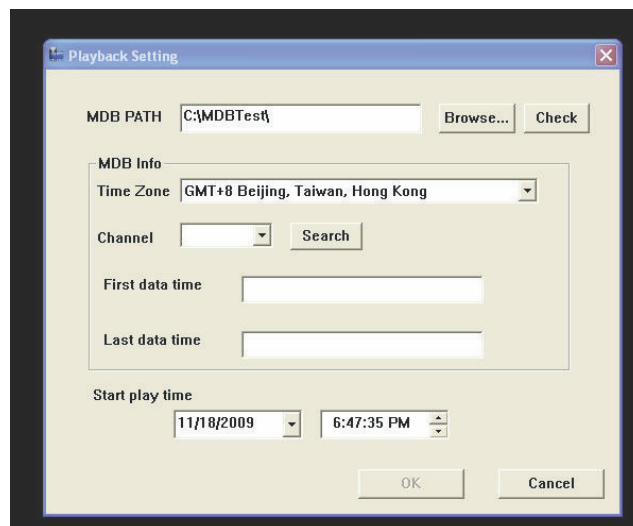
To exit digital PTZ mode, simply right-click anywhere on the video.

17.2 Play the database file

To play the media database file, simply go to “Open” >> “Media Data Base” from the top menu:

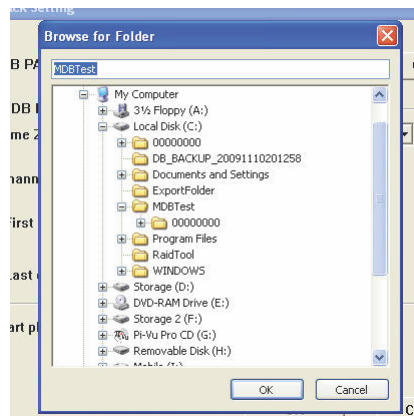
A dialog shown like below should be displayed:

The default MDB path should be displayed. If you have altered the database storage path in the Config Wizard, click “Browse” to locate the new path:

A new dialog should be displayed to allow you to locate the directory of where the database files are stored:

After the directory is selected, click on “Check”:

A pop-up message should be displayed once the database is successfully located (as shown below):

Next, select a desired time zone from the drop-down menu:

Note: The MDB file does not contain any time zone information. Simply select a time zone based on your current location or select one if you know the time zone of NVR server where the MDB was exported from.

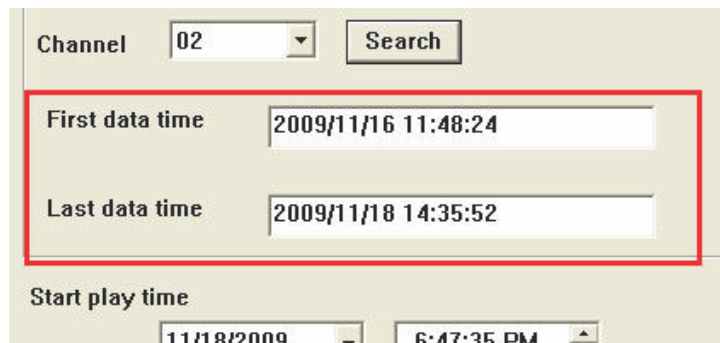
The “Channel” drop-down menu lists only the channels that have recording files available. Simply select a channel and press “Search”:

- Time Zone: GMT+8 Beijing, Taiwan, Hong K
- Channel: 02 (selected)
- Search: Search button
- First data time: (empty)

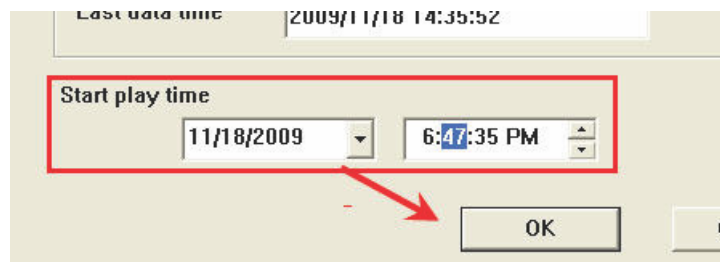
The beginning and ending time of the selected channel should then be found:

- Channel: 02
- Search: Search button
- First data time: 2009/11/16 11:48:24
- Last data time: 2009/11/18 14:35:52
- Start play time: 11/18/2009, 6:47:35 PM

Simply specify the “Start Time” within the range of begin and end time and click “OK” to play the database file:

- Last data time: 2009/11/18 14:35:52
- Start play time: 11/18/2009, 6:47:35 PM
- OK button

The playback should begin and the video should be played back in its original resolution:

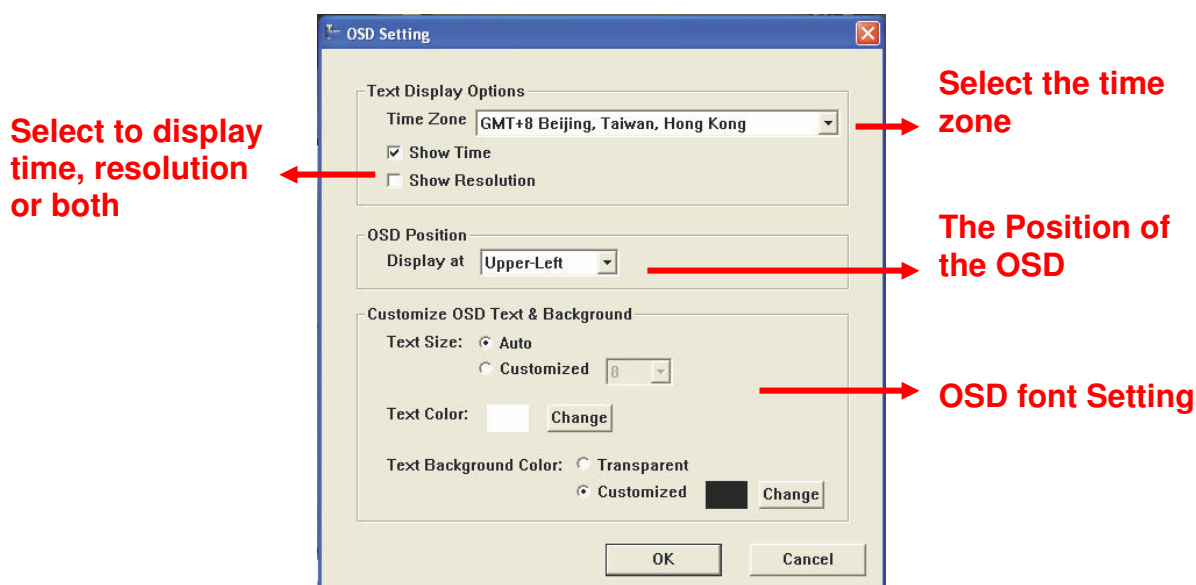

17.3 Configure the OSD Display

To make changes of how OSD is displayed on the playback video, go to “Setting → OSD” from the top menu:

A new dialog should be displayed which lets you change the OSD setting (as shown below):

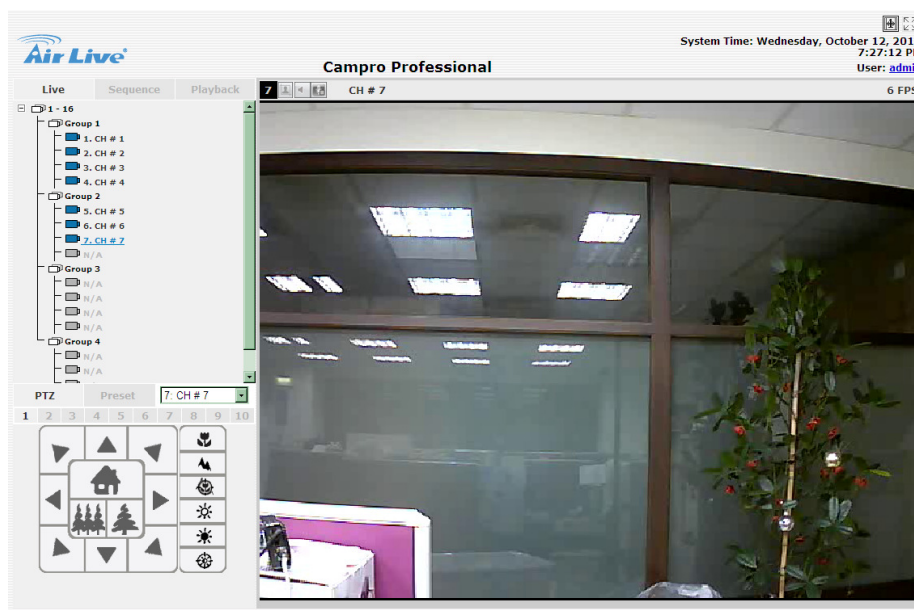

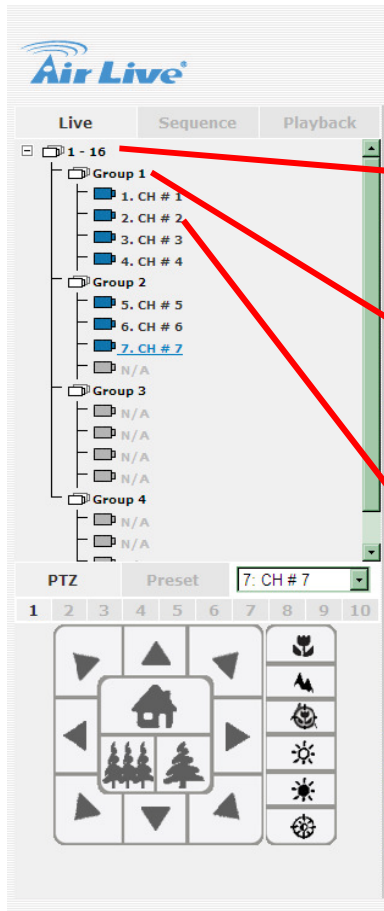
18

Remote Web Access

CamPro has built-in web server which allows users to access the live video and playback video through a web browser remotely. This is convenient because it doesn't require users to install remote application in order to see the live and playback videos.

You can view live videos of up to 16 channels simultaneously through the web browser. As soon as you log in through the web browser, it displays live video of the first available channel in single window view. You can switch the split mode by clicking the camera list on the left:

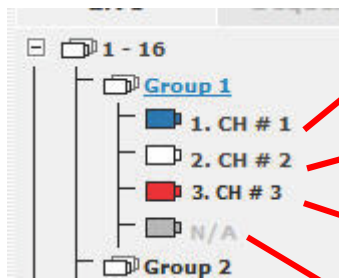

Click to see live videos of first 16 channels in 16 split mode

Click a sub-group to see live videos of the 4 channels in that group in quad window view

Click the camera icon to see the live video of that channel in single window view

The camera icons are marked with different colors representing their current status:

Online

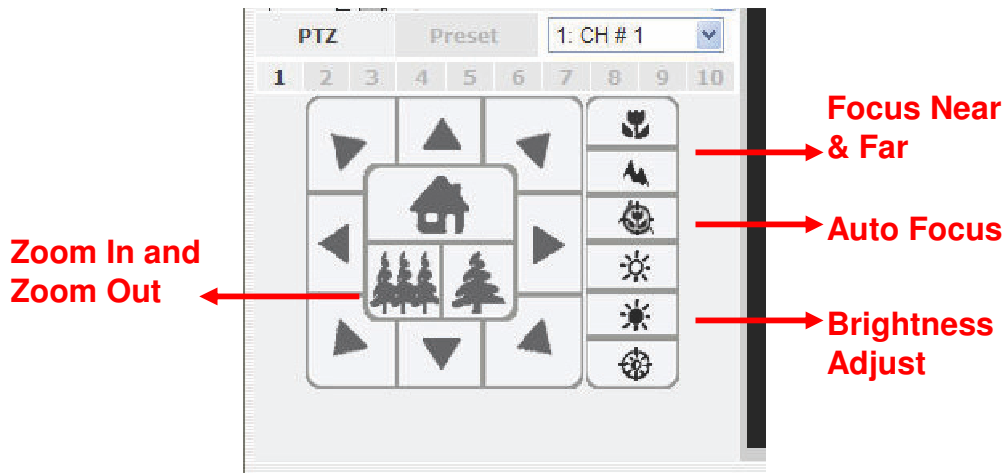
Offline

Recording

Not Configured

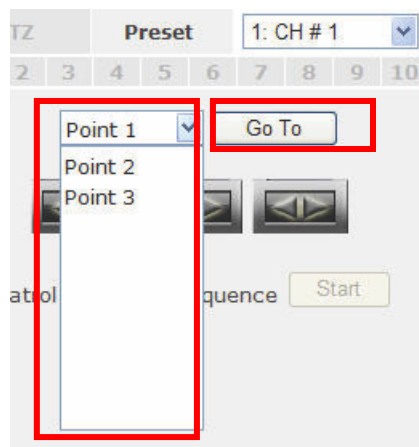
18.1 PTZ Control:

The PTZ control is available at the lower-left hand corner. Select a camera from the drop-down menu to use PTZ control:

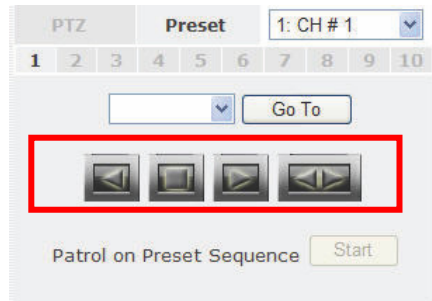
18.2 Preset

Click on "Preset" to access the preset menu. The drop-down menu should list the available preset points of the selected channel that were previously configured. Simply select one from the list and click "Go to":

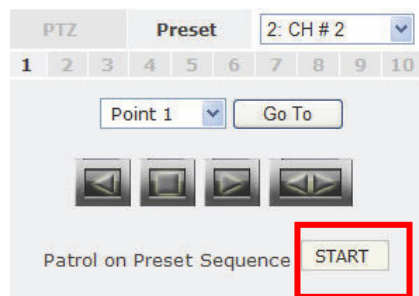

The buttons below the drop-down menu allows you to set the camera to pan right or left automatically or pan 360 degrees if the camera supports such function:

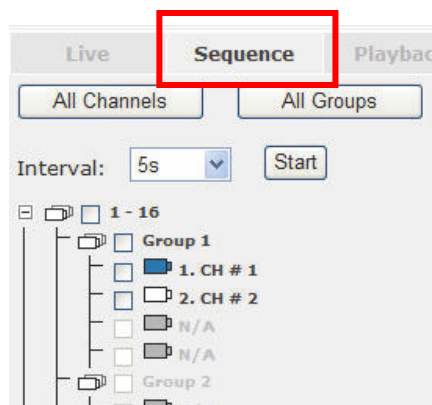

You can also set the camera to “patrol” among the preset points continuously by clicking the “Start” at the bottom:

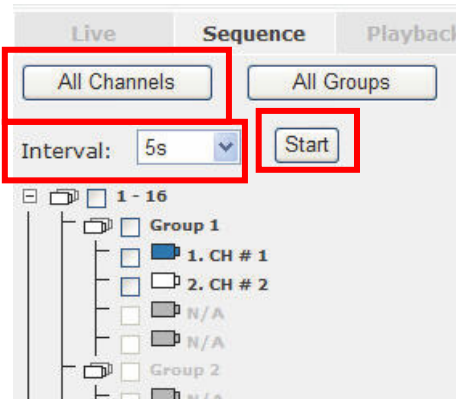

18.3 Sequence Viewing

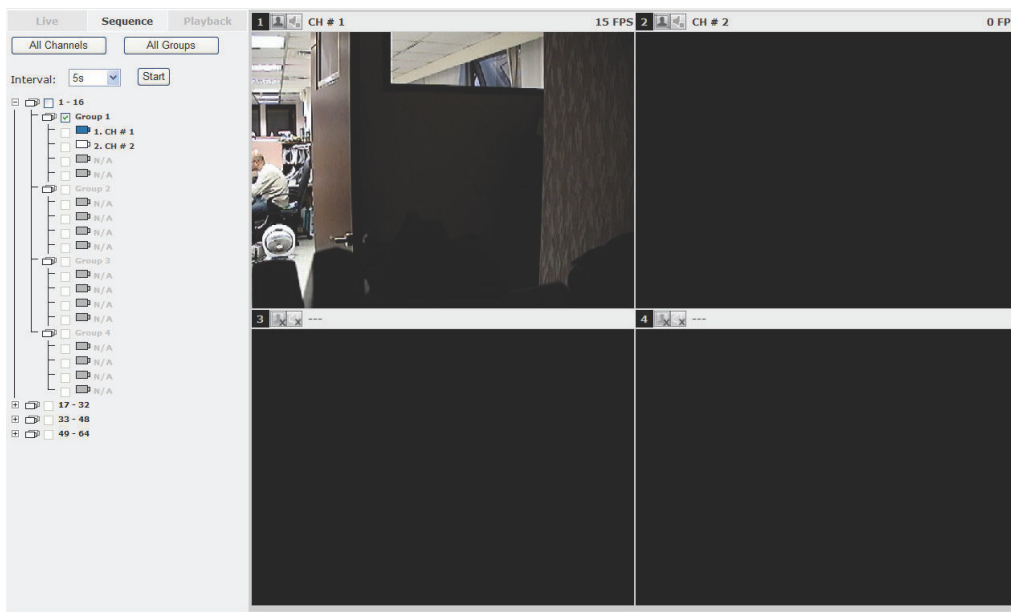
You can also set to view all or selected channels in sequence automatically by going to “Sequence”:

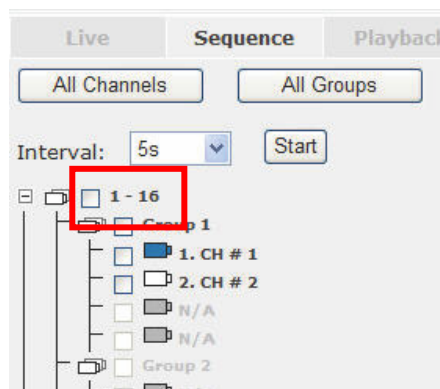
Select “All Channels” to start sequence view on all channels in single window view. You can set the sequence interval by selecting one of the pre-defined options from the “Interval” drop-down menu. Click “Start” to begin:

Select “All Groups” to start sequence view in quad window view (4 cameras in one group):

You can also set to start sequence view in 16 window view by checking the “1 - 16”, “17 - 32”...etc checkboxes:

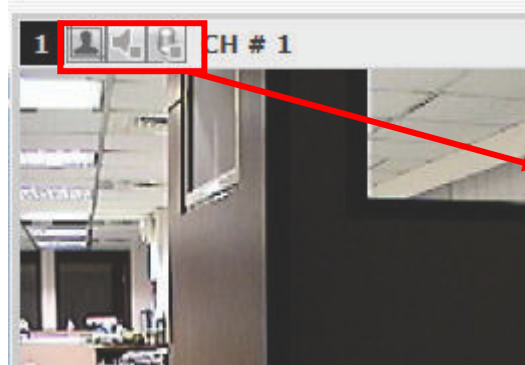

18.4 Video Window Control Bar

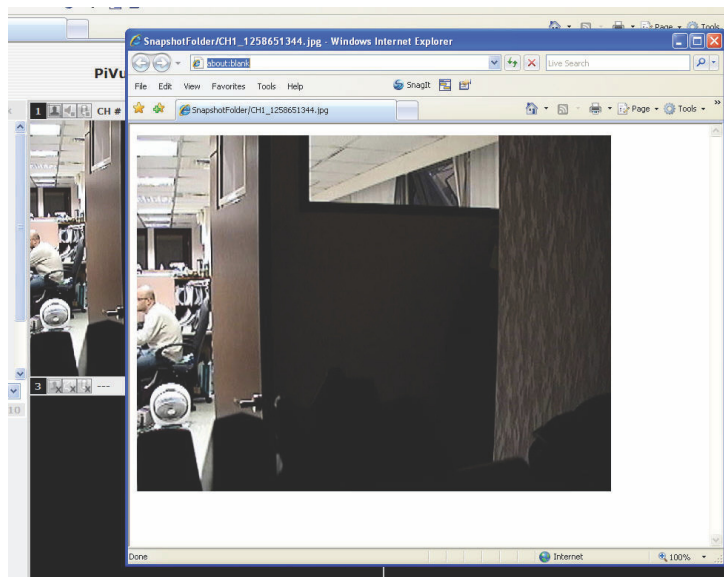
Each video window in live view comes with its control bar. The control bar allows users to:

- Take snapshot of the live video
- Turn on/off audio (speaker)
- Turn on/off audio post (Mic.)

**Snapshot,
Audio on/off,
Audio post on/off**

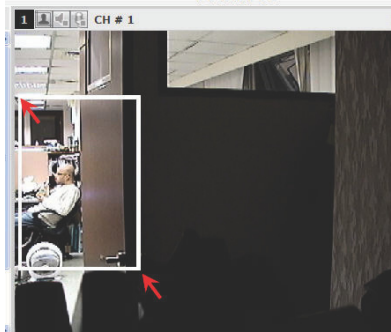
To take a snapshot, click on the snapshot icon and a new window should be displayed. Simply close the window to finish as the snapshot will be saved to C:\SnapshotFolder automatically:

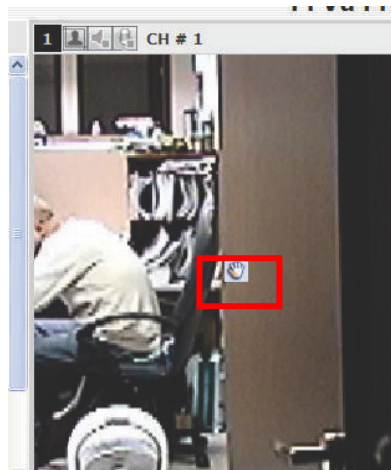

18.5 Digital PTZ

The digital PTZ function is supported to all video windows, which you can click and hold the mouse and drag diagonally to draw a square to zoom in a particular area on the video:

Once zoomed in, an  icon will be available on the video. Simply click and hold the mouse and then drag to move the zoomed in area to a desired direction:

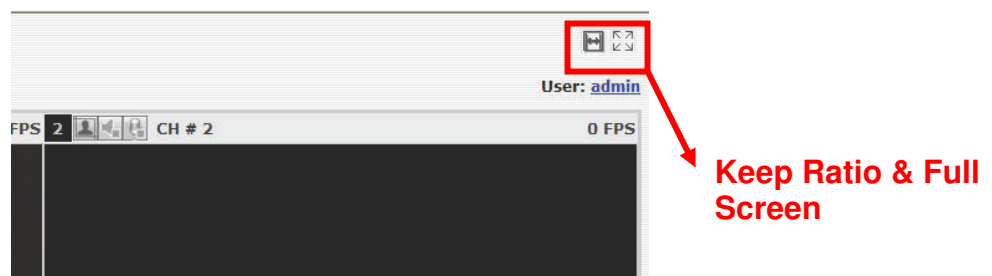

You can right-click anywhere on the video to exit the digital PTZ mode at any time.

18.6 Keep video in original aspect ratio and full screen

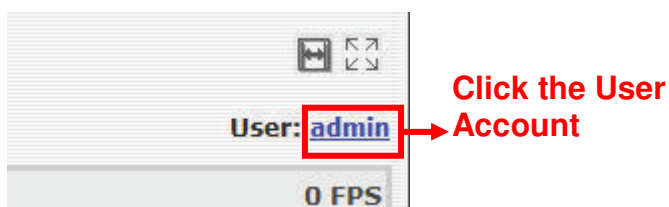
At all time, you can set to display all videos in their original aspect ratio by clicking the function button available at the upper-right hand corner.

To display in full screen, click the button next to it:

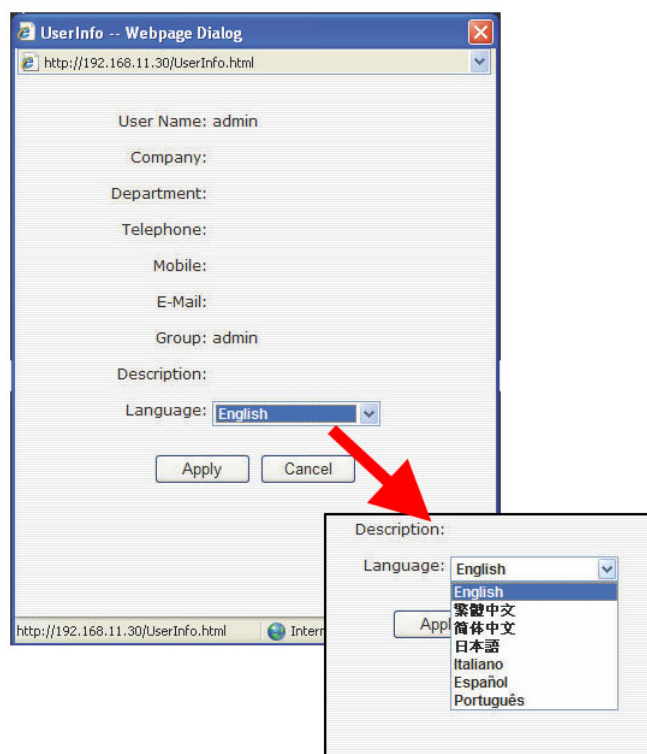

18.7 Change display language

The web user interface supports display in different languages. To change the display language, click the logged in user account at the upper-right hand corner:

A pop-up window should be displayed. Please select a desired language from the “Language” drop-down menu and click “Apply”:

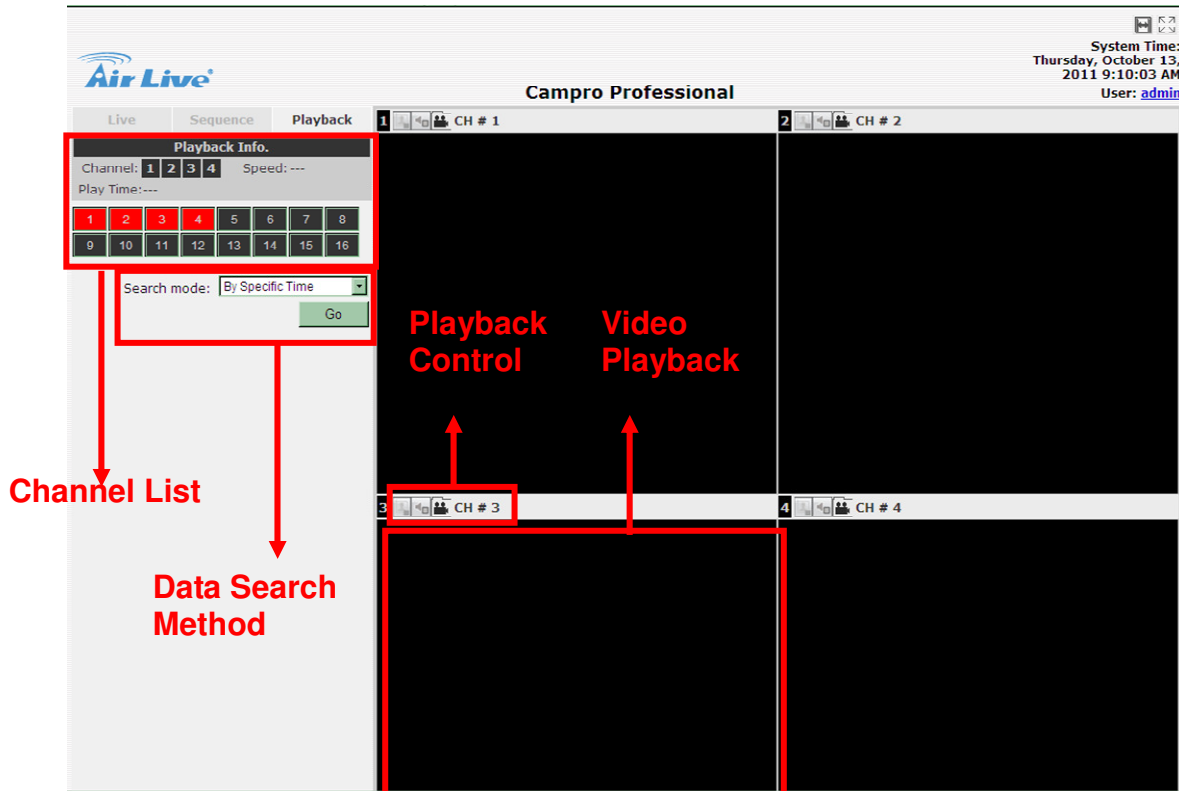

18.8 Playback:

Playback is a function that allows you to play one or more videos that were previously recorded by a chosen recording method or due to an event trigger. The web interface offers synchronized playback from up to 4 channels and various types of search methods are provided to help you find the footage you need quickly.

You can turn on or off the audio of a recorded video at your choice if audio was also recorded during the recording of the video.

Playback video can be viewed in full screen and snapshots can be taken and saved during a video playback.

18.9 Methods to search Playback Videos

The NVR offers four methods to quickly help users find videos that were previously recorded:

- Search by time chart: Select a desired date of recording from the time chart
- Search by specific time: Find videos by specifying a start time
- Search by event: Display recording data that were recorded due to event triggers
- Search by event (most recent): Display the most recent event recording data

Search by time chart

Start by selecting which channel(s) you would like to perform a search on:

Playback Info.

Channel: **1 2 3 4** Speed: ---
 Play Time:---

1	2	3	4	5	6	7	8
9	10	11	12	13	14	15	16
17	18	19	20	21	22	23	24
25	26	27	28	29	30	31	32
33	34	35	36	37	38	39	40
41	42	43	44	45	46	47	48
49	50	51	52	53	54	55	56
57	58	59	60	61	62	63	64

Search mode:

Selected channels will be marked in red

Select “Search by time chart” from the “Search Method” drop-down list and click “Go” to start the search:

10	11	12	13	14	15	16
----	----	----	----	----	----	----

Search mode:

Results will then be displayed in a “Date/Channel” table and boxes marked in dark gray represent videos found on those dates:

2009	1	2	3	4
11/01				
11/02				
11/03				
11/04				
11/05				
11/06				
11/07				
11/08				
11/09				
11/10				
11/11				
11/12				
11/13				
11/14				
11/15				
11/16				
11/17				
11/18				
11/19				
11/20				
11/21				
11/22				
11/23				
11/24				
11/25				
11/26				
11/27				
11/28				
11/29				
11/30				

Click on any dark gray cell box should direct you to the hour/channel table if there were multiple videos recorded during that date:

Videos from other cameras that are recorded on the same date will also be displayed

2009	1	2	3	4
11/01				
11/02				
11/03				
11/04				
11/05				
11/06				
11/07				
11/08				
11/09				
11/10				
11/11				
11/12				
11/13				
11/14				
11/15				
11/16				
11/17				
11/18				
11/19				
11/20				
11/21				
11/22				
11/23				
11/24				

Click on the cell box again will start playing back the videos if you have reached the end of search results:

Videos found from other cameras that were recorded at the same time will also be played.

Search by event

Start by selecting which channel(s) you would like to perform a search on:

Select "Search by event" from the "Search Method" drop-down list and click "Go" to start the search:

Results will then be listed like what is shown below (displays the oldest record top down). Click on a particular result to start the playback:

**You can click
"Next Search" to
display the next
15 results.**

You may also specify a new start time to search and display results from then on. You can restrict the number of results to be displayed at once (max. 30) and perform the search again.

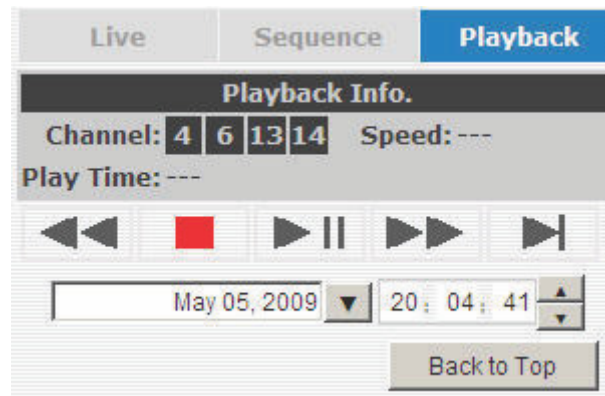

Play by specific time

If you know when a recording was taken place, you may choose the “Play by start time” from the “Search Method” drop-down list

Then you will be prompted to enter a specific time and date for the recorded video.

Search by event (most recent)

This function quickly displays the most recent event recordings from the selected channels, displaying the most recent result top down. You may click “Update” to update the list to display the most recent result

- [CH2 DI: 2009/06/17 17:04:44](#)
- [CH2 DI: 2009/06/17 17:04:36](#)
- [CH2 MD: 2009/06/17 16:43:39](#)
- [CH2 MD: 2009/06/17 16:43:32](#)
- [CH4 MD: 2009/06/17 16:43:22](#)
- [CH2 MD: 2009/06/17 16:37:08](#)
- [CH2 MD: 2009/06/17 16:36:59](#)
- [CH2 MD: 2009/06/17 16:36:52](#)
- [CH4 MD: 2009/06/17 16:34:21](#)
- [CH4 MD: 2009/06/17 16:04:39](#)
- [CH4 MD: 2009/06/17 16:04:20](#)
- [CH4 MD: 2009/06/17 16:04:06](#)
- [CH4 MD: 2009/06/17 16:02:58](#)
- [CH4 MD: 2009/06/17 16:02:36](#)
- [CH4 MD: 2009/06/17 16:01:50](#)

At the bottom of the event list, there is a '<1 >' indicator and two buttons: 'Update' and 'Back to Top'.

A

Appendix A: Camera Support List

Brand	Model	Compression	Firmware
AirLive	OD-300CAM	MJPEG/MPEG4	LM.1.6.16.05
	OD-325HD	MJPEG/MPEG4/H.264	5.0.2.3844
	OD-600HD	MJPEG/MPEG4/H.264	5.0.2.3844
	OD-2025HD	MJPEG/MPEG4/H.264	6.D.2.6590
	OD-2025PHD	MJPEG/MPEG4/H.264	6.D.2.6590
	IP-150CAM	MJPEG/MPEG4	LM.1.6.18
	IP-200PHD	MJPEG/MPEG4/H.264	6.B.2.6589
	POE-100CAM	MJPEG/MPEG4	LM.1.6.16.05
	POE-200CAM	MJPEG/MPEG4	LM.1.6.16.05
	POE-100CAMv2	MJPEG/MPEG4	LM.1.6.16.05
	POE-200CAMv2	MJPEG/MPEG4	LM.1.6.16.05
	POE-260CAM	MJPEG/MPEG4	LM.1.6.16.05
	POE-100HD	MJPEG/MPEG4/H.264	5.0.2.3844
	POE-100HD-ICR	MJPEG/MPEG4/H.264	5.0.2.3844
	POE-200HD	MJPEG/MPEG4/H.264	5.0.2.3844
	POE-250HD	MJPEG/MPEG4/H.264	5.0.2.3844
	POE-2600HD	MJPEG/MPEG4/H.264	6.C.2.6590
	WN-150CAM	MJPEG/MPEG4	LM.1.6.18
	WN-200HD	MJPEG/MPEG4/H.264	6.B.2.6589
	WN-2600HD	MJPEG/MPEG4/H.264	6.C.2.6590
	WL-2000CAM	MJPEG/MPEG4	LM.1.6.16.05
	WL-2600CAM	MJPEG/MPEG4	LM.1.6.16.05
	WL-350HD	MJPEG/MPEG4/H.264	MG.1.6.02
VS-100	MJPEG/MPEG4/H.264	5.a.2.5703	
Axis	All dual-stream and H.264 capable cameras	MJPEG/MPEG4/H.264	v4.30 or above
Panasonic (Communication)	BL-C1	MJPEG	1.29
	BL-C10	MJPEG	1.24
	BL-C20	MJPEG	1.3

	BL-C30	MJPEG	1.3
	BL-C111	MJPEG/MPEG4	3.1
	BL-C131	MJPEG/MPEG4	3.1
	BB-HCS301	MJPEG	1.3
	BB-HCM100	MJPEG	1.3
	BB-HCM110	MJPEG	1.30R01
	BB-HCM311	MJPEG	1.3
	BB-HCM331	MJPEG	1.3
	BB-HCM371	MJPEG	1.3
	BB-HCM-381	MJPEG	1.3
	KX-HCM110	MJPEG	1.3
	KX-HCM280A	MJPEG	1.3
	BB-HCM403	MJPEG	1.33
	BB-HCE481	MJPEG	1.29
	BB-HCM511	MJPEG/MPEG4	3.12
	BB-HCM527	MJPEG/MPEG4	3.51R00
	BB-HCM531	MJPEG/MPEG4	3.12
	BB-HCM547	MJPEG/MPEG4	3.51R00
	BB-HCM515	MJPEG/MPEG4	3.11
	BB-HCM580	MJPEG/MPEG4	3.13
	BB-HCM581	MJPEG/MPEG4	3.13
	BB-HCM715	MJPEG/MPEG4/H.264	4.10R00
	BB-HCM715	MJPEG/MPEG4/H.264	4.10R00
	BL-C210A	MJPEG/MPEG4/H.264	4.31R00
	BB-HCM701CE	MJPEG/MPEG4/H.264	4.31R00
	BB-HCM705CE	MJPEG/MPEG4/H.264	4.31R00
	BB-HCM735CE	MJPEG/MPEG4/H.264	4.31R00
Panasonic (Business)	WV-NP1004	MJPEG	v1.21
	WV-NP244	MJPEG/MPEG4	v1.50
	WV-NS202	MJPEG	v1.30
	WV-NF284	MJPEG/MPEG4	v1.11
	WJ-NT304	MJPEG	v1.10
	WV-NW484S	MJPEG/MPEG4	v1.03
	WV-NS202A	MJPEG/MPEG4	v1.10
	WV-NS954	MJPEG/MPEG4	v2.20
	WV-NW964	MJPEG/MPEG4	v1.10
	WJ-NT314	MJPEG	N/A
	WV-NF302	MJPEG/MPEG4	v1.10

	WV-NP304	MJPEG/MPEG4	v1.10
	GXE-500	MJPEG/MPEG4/H.264	v1.03
	WV-NP502	MJPEG/MPEG4/H.264	v1.02/v1.06/v1.07
	WV-SF336	MJPEG/MPEG4/H.264	v1.03
	WV-SP305	MJPEG/MPEG4/H.264	Application:1.06, Image data:1.04
	WV-NW502S	MJPEG/MPEG4/H.264	Application:1.20, Driver: 1.07, Image data:1.06
	WV-SP105	MJPEG/H.264	1 Application: 1.31 2 Image data: 1.03
	WV-SC385	MJPEG/H.264	1 Application: 1.04 2 Driver: 1.19 3 Image data: 1.14
	WV-SP102	MJPEG/H.264	1 Application: 1.31 2 Image data: 1.03
	WV-SP306	MJPEG/H.264	1 Application: 1.30 2 Image data: 1.04
	WV-SF335	MJPEG/H.264	1 Application: 1.30 2 Image data: 1.05
	WV-SP336	MJPEG/H.264	1 Application: 1.30 2 Image data: 1.06
Sony	SNC-CS10	MJPEG/MPEG4	v1.06
	SNC-CS11	MJPEG/MPEG4	v1.06
	SNC-CS20	MJPEG/MPEG4	v1.02
	SNC-CS50	MJPEG/MPEG4/H.264	v2.23
	SNC-DF40	MJPEG/MPEG4	v1.18
	SNC-DF50	MJPEG/MPEG4/H.264	v1.14
	SNC-DF70	MJPEG/MPEG4	v1.18
	SNC-DF80	MJPEG/MPEG4/H.264	v1.14
	SNC-DS10	MJPEG/MPEG4	v1.02
	SNC-DS60	MJPEG/MPEG4	v1.02
	SNC-P1	MJPEG/MPEG4	v1.29
	SNC-P5	MJPEG/MPEG4	v1.29
	SNC-RZ25	MJPEG/MPEG4	v1.30
	SNC-RZ50	MJPEG/MPEG4/H.264	v1.13
	SNC-RX530	MJPEG/MPEG4/H.264	v3.02/v2.32

SNC-RX550	MJPEG/MPEG4/H.264	v3.02/v2.32
SNC-RX570	MJPEG/MPEG4/H.264	v3.02/v2.23
SNC-CM120	MJPEG/MPEG4	v1.03
SNC-CS20	MJPEG/MPEG4	v1.03
SNC-DM110	MJPEG/MPEG4	v1.03
SNC-DM160	MJPEG/MPEG4	v1.03
SNC-DS10	MJPEG/MPEG4	v1.03
SNC-DS60	MJPEG/MPEG4	v1.03
SNC-RH124	MJPEG/MPEG4/H264	1.04.00
SNC-RH164	MJPEG/MPEG4/H264	1.04.00
SNC-RS46	MJPEG/MPEG4/H264	1.04.00
SNC-RS44	MJPEG/MPEG4/H264	1.04.00
SNC-RS86	MJPEG/MPEG4/H264	1.04.00
SNC-RS84	MJPEG/MPEG4/H264	1.04.00
SNT-EX101	MJPEG/MPEG4/H264	1.04.00
SNT-EX104	MJPEG/MPEG4/H264	1.04.00
SNT-EX154	MJPEG/MPEG4/H264	1.04.00
SNT-EP104	MJPEG/MPEG4/H264	1.04.00
SNT-EP154	MJPEG/MPEG4/H264	1.04.00
SNC-CH140	MJPEG/MPEG4/H264	1.10.03
SNC-CH210	MJPEG/MPEG4/H264	1.12
SNC-CH240	MJPEG/MPEG4/H264	1.11
SNC-DH140	MJPEG/MPEG4/H264	1.10.03
SNC-DH140T	MJPEG/MPEG4/H264	1.10.03
SNC-DH180	MJPEG/MPEG4/H264	1.11
SNC-DH240	MJPEG/MPEG4/H264	1.10.03
SNC-DH240T	MJPEG/MPEG4/H264	1.10.03
SNC-DF85	MJPEG/MPEG4/H264	1.2
SNC-CH220	MJPEG/MPEG4/H.264	1.21.02
SNC-DH220 / T	MJPEG/MPEG4/H.264	1.23.01
SNC-CH160	MJPEG/MPEG4/H.264	1.13.00
SNC-DH160	MJPEG/MPEG4/H.264	1.13.00
SNC-CH280	MJPEG/MPEG4/H.264	1.26.01
SNC-DH280	MJPEG/MPEG4/H.264	1.26.01
SNC-CH260	MJPEG/MPEG4/H.264	1.23.02
SNC-DH260	MJPEG/MPEG4/H.264	1.23.02
SNC-DH210 / T	MJPEG/MPEG4/H.264	N/A

	SNC-CH120	MJPEG/MPEG4/H.264	1.13.00
	SNC-DH120 / T	MJPEG/MPEG4/H.264	1.13.00
	SNC-CH180	MJPEG/MPEG4/H.264	1.26.01
	SNC-CH110	MJPEG/MPEG4/H.264	N/A
	SNC-RH164	MJPEG/MPEG4/H.264	1.25.00
	SNC-RH124	MJPEG/MPEG4/H.264	1.25.00
AVTech	AVI-201	MJPEG/MPEG4	N/A
	AVI-202	MJPEG/MPEG4	N/A
	AVI-203	MJPEG/H.264	N/A
	AVN-211	MJPEG/MPEG4/H.264	N/A
	AVN-212	MJPEG/MPEG4/H.264	N/A
	AVN-222	MJPEG/MPEG4	N/A
	AVN-244	MJPEG/MPEG4/H.264	N/A
	AVN-252	MJPEG/MPEG4/H.264	N/A
	AVN-263	H.264	N/A
	AVN-284	MJPEG/MPEG4/H.264	N/A
	AVN-362	MJPEG/MPEG4/H.264	N/A
Canon	VB-C300	MJPEG	V1.1
	VB-C60	MJPEG/MPEG4	V1.0.0
	VB-C500D	MJPEG/MPEG4	V1.0.0
ACTi	ACM1011	MJPEG/MPEG4	V3.11
	ACM1511	MJPEG/MPEG4	V3.11
	ACM1231	MJPEG/MPEG4	V3.11
	ACM1232	MJPEG/MPEG4	V3.11
	ACM3011	MJPEG/MPEG4	V3.11
	ACM3401	MJPEG/MPEG4	V3.11
	ACM3411	MJPEG/MPEG4	V3.11
	ACM3511	MJPEG/MPEG4	V3.11
	ACM4000	MJPEG/MPEG4	V3.11
	ACM4001	MJPEG/MPEG4	V3.11
	ACM4200	MJPEG/MPEG4	V3.11
	ACM4201	MJPEG/MPEG4	V3.11
	ACM5601	MJPEG/MPEG4	V3.11
	ACM5611	MJPEG/MPEG4	V3.11
	ACM7411	MJPEG/MPEG4	V3.11
	ACD2100	MJPEG/MPEG4	V3.11
	ACD2200	MJPEG/MPEG4	V3.11

	ACD2300	MJPEG/MPEG4	V3.11
	ACD2400	MJPEG/MPEG4	V3.11
	TCM-5311	MJPEG/MPEG4/H.264	V3.11
	CAM-6610	MJPEG/MPEG4	V2.09.11-AC
	CAM-6630	MJPEG/MPEG4	V2.09.11-AC
	CAM-6510	MJPEG/MPEG4	V2.09.11-AC
	CAM-7301	MJPEG/MPEG4	V2.09.11-AC
	CAM-7321	MJPEG/MPEG4	V2.09.11-AC
	CAM-7322	MJPEG/MPEG4	V2.09.11-AC
	ACM-8201	MJPEG/MPEG4	V3.11.13-AC
D-Link	DCS-2102	MJPEG/MPEG4	v1.03
	DCS-2121	MJPEG/MPEG4	v1.03
	DCS-3410	MJPEG/MPEG4	v1.03
	DVS-N3010	MJPEG/MPEG4	v3.2.58
	DVS-N3014	MJPEG/MPEG4	v3.2.58
	DVS-N3040	MJPEG/MPEG4	v3.2.58
	DVS-N3044	MJPEG/MPEG4	v3.2.58
	DCS-N3530	MJPEG/MPEG4	v3.2.58
	DCS-N3531	MJPEG/MPEG4	v3.2.58
	DCS-N3534	MJPEG/MPEG4	v3.2.58
	DCS-N5440	MJPEG/MPEG4	v3.2.58
	DCS-N5442	MJPEG/MPEG4	v3.2.58
	DCS-N5444	MJPEG/MPEG4	v3.2.58
	DCS-N6240	MJPEG/MPEG4	v3.2.58
	DCS-N6241	MJPEG/MPEG4	v3.2.58
	DCS-N6244	MJPEG/MPEG4	v3.2.58
	DCS-N2100	MJPEG/MPEG4	v3.2.58
	DCS-N2104	MJPEG/MPEG4	v3.2.58
	DCS-N40-20H2	MJPEG/MPEG4/H.264	N/A
	DCS-N40M-32H2	MJPEG/MPEG4/H.264	N/A
	DCS-N40M-33H2	MJPEG/MPEG4/H.264	N/A
	DCS-N30-10H2	MJPEG/MPEG4/H.264	N/A
Toshiba	IK-WD01A	MJPEG/MPEG4	N/A
	K-WB70A	MJPEG/MPEG4	N/A
Abus	TV7240	MJPEG/MPEG4	0102a,0102c,0910l
	TV7230	MJPEG/MPEG4	0102a,0102c,0910w
	TV7203	MJPEG/MPEG4	0202a,0203a,0210l
	TV7204	MJPEG/MPEG4	0202a,0203a,0210w

	TV7206	MJPEG/MPEG4	0100b
	TV7220	MJPEG/MPEG4	610I
	TV7221	MJPEG/MPEG4	4270
	TV7222	MJPEG/MPEG4	710I
	TV7223	MJPEG/MPEG4	4970
Arecont Vision	AV1300	MJPEG	N/A
	AV1305	MJPEG/H.264	N/A
	AV1355	MJPEG/H.264	N/A
	AV2100	MJPEG	N/A
	AV2105	MJPEG/H.264	N/A
	AV2155	MJPEG/H.264	N/A
	AV3100	MJPEG	N/A
	AV3105	MJPEG/H.264	N/A
	AV3155	MJPEG/H.264	N/A
	AV3130	MJPEG	N/A
	AV5100	MJPEG	N/A
	AV5105	MJPEG/H.264	N/A
	AV5155	MJPEG/H.264	N/A
	AV8180	MJPEG	N/A
	AV8185	MJPEG/H.264	N/A
	AV8360	MJPEG	N/A
AV8365	MJPEG/H.264	N/A	
Etrovision	EV6150	MJPEG/MPEG4/H.264	v1.5.1
	EV6150A	MJPEG/MPEG4/H.264	v1.5.1
	EV6151A	MJPEG/MPEG4/H.264	v1.5.1
	EV6153A	MJPEG/MPEG4/H.264	v1.5.1
	EV6551A	MJPEG/MPEG4/H.264	v1.5.1
	EV6552A	MJPEG/MPEG4/H.264	v1.5.1
	EV8150A	MJPEG/MPEG4/H.264	v1.5.1
	EV6353A	MJPEG/MPEG4/H.264	v1.5.1
	EV6250A	MJPEG/MPEG4/H.264	v1.5.1
	EV3850A	MJPEG/MPEG4/H.264	v1.5.1
	EV3151A	MJPEG/MPEG4/H.264	v1.5.1
	EV3151	MJPEG/MPEG4/H.264	v1.5.1
	EV3150A	MJPEG/MPEG4/H.264	v1.5.1
Mobotix	M12	MJPEG	3.4.5.18
	M22	MJPEG	3.4.5.18

	D12	MJPEG	3.4.5.18
	D24	MJPEG	4.0.1.15
ALinking	9122/9122p	MJPEG/MPEG4	v1.29
	9751/9751w	MJPEG/MPEG4	v1.27 v1.32
	9852/9852w	MJPEG/MPEG4	v1.27 v1.33
	9451	MJPEG/MPEG4	v1.27 v1.33
	9351	MJPEG/MPEG4	v1.27 v1.33
	9551	MJPEG/MPEG4	v1.27 v1.33
	9552	MJPEG/MPEG4	v1.27 v1.33
	9553	MJPEG/MPEG4	v1.27 v1.33
	9152	MJPEG/MPEG4	v1.27 v1.33
	9652	MJPEG/MPEG4	v1.27 v1.33
Brickcom	CB-100Ae-08 (VGA)	MJPEG/MPEG4/H.264	Latest
	WCB-100Ae-08 (VGA)	MJPEG/MPEG4/H.264	Latest
	CB-100Ae-08	MJPEG/MPEG4/H.264	Latest
	WCB-100Ae-08	MJPEG/MPEG4/H.264	Latest
	CB-101Ae-00	MJPEG/MPEG4/H.264	Latest
	CB-102Ae-00	MJPEG/MPEG4/H.264	Latest
	CB-100Ap-0c	MJPEG/MPEG4/H.264	Latest
	WCB-100Ap-0c	MJPEG/MPEG4/H.264	Latest
	CB-101Ap-04	MJPEG/MPEG4/H.264	Latest
	CB-102Ap-04	MJPEG/MPEG4/H.264	Latest
	FB-100Ae	MJPEG/MPEG4/H.264	Latest
	WFB-100Ae	MJPEG/MPEG4/H.264	Latest
	FB-100Ap	MJPEG/MPEG4/H.264	Latest
	WFB-100Ap	MJPEG/MPEG4/H.264	Latest
	FB-130Ap	MJPEG/MPEG4/H.264	Latest
	WFB-130Ap	MJPEG/MPEG4/H.264	Latest
	FB-130Np	MJPEG/MPEG4/H.264	Latest
	WFB-130Np	MJPEG/MPEG4/H.264	Latest
	FB-300Ap	MJPEG/MPEG4/H.264	Latest
	WFB-300Ap	MJPEG/MPEG4/H.264	Latest
	FD-100Ae	MJPEG/MPEG4/H.264	Latest
	FD-100Ap	MJPEG/MPEG4/H.264	Latest
	FD-130Ap	MJPEG/MPEG4/H.264	Latest
	MD-100Ae	MJPEG/MPEG4/H.264	Latest

	MD-100Ap	MJPEG/MPEG4/H.264	Latest
	OB-100Ae	MJPEG/MPEG4/H.264	Latest
	WOB-100Ae	MJPEG/MPEG4/H.264	Latest
	OB-100Ap	MJPEG/MPEG4/H.264	Latest
	WOB-100Ap	MJPEG/MPEG4/H.264	Latest
	GOB-100Ap	MJPEG/MPEG4/H.264	Latest
	OSD-040D/E 36xp	MJPEG/MPEG4/H.264	Latest
	PZ-040D/E 12xp	MJPEG/MPEG4/H.264	Latest
	VD-100Ae	MJPEG/MPEG4/H.264	Latest
	VD-100Ap	MJPEG/MPEG4/H.264	Latest
	VD-130Ap	MJPEG/MPEG4/H.264	Latest
IQInvision	IQA2xx series	MJPEG	V3.0/4
	IQA1xx series	MJPEG	V3.0/4
	IQ04xx/D4xx/05xx series	MJPEG	V3.0/4
	IQEye5xx	MJPEG	V2.8/6
	IQEye7xx/8xx series	MJPEG	V2.8/6
Hunt	All	MJPEG/MPEG4	N/A
Pixord	P600	MJPEG/H.264	1.0.5_rc1_1
LevelOne	FCS-0010v2	MJPEG/MPEG4	1.0.12
	WCS-0010	MJPEG/MPEG4	1.0.13
	FCS-0020	MJPEG/MPEG4	1.0.07
	WCS-0020	MJPEG/MPEG4	1.0.07
	FCS-1091	MJPEG/MPEG4	1.0.07
	WCS-1090	MJPEG/MPEG4	1.0.07
	FCS-1030 V2.0	MJPEG/MPEG4	0204a
	WCS-2030 V3.0	MJPEG/MPEG4	0205a
	FCS-1060	MJPEG/MPEG4	0204a
	WCS-2060	MJPEG/MPEG4	0204b
	FCS-3021	MJPEG/MPEG4	0101b
	FCS-5030	MJPEG/MPEG4	0102g
	FCS-4010	MJPEG/MPEG4	0100f
	FCS-5011	MJPEG/MPEG4	0100f
	FCS-1101	MJPEG/MPEG4	1.6.16P02
	FCS-1081A	MJPEG/MPEG4	1.6.16P02
	FCS-4x00	MJPEG/MPEG4	1.6.16P02
	FCS-0030	MJPEG/MPEG4/H.264	N/A

	WCS-0030	MJPEG/MPEG4/H.264	N/A
	FCS-1121	MJPEG/MPEG4/H.264	v1.0
	FCS-3061	MJPEG/MPEG4/H.264	N/A
	FCS-4020	MJPEG/MPEG4	0100b
	FCS-3071	MJPEG/H.264	L20100602NS
	FCS-1131	MJPEG/H.264	L20100602NS
	FCS-1141	MJPEG/MPEG4/H.264	L20100602NS
	FCS-3031	MJPEG/MPEG4/H.264	1.0.04
	FCS-3051	MJPEG/MPEG4/H.264	1.0.04
	FCS-1151	MJPEG/MPEG4/H.264	0100c
	FCS-7111	MJPEG/MPEG4/H.264	0100d
	FCS-3091	MJPEG/H.264	2.0.0330
	FCS-1131	MJPEG/H.264	L20101112NS
	FCS-3071	MJPEG/H.264	L20101112NS
	FCS-3081	MJPEG/H.264	L20101222NS
	FCS-5051	MJPEG/H.264	L20101222NS
HIKVision	DS2CD862MF	MJPEG/H.264	V2.0 build 100125 only
	DS2CD892P	MJPEG/H.264	V2.0 build 100125 only
	DS2CD892N	MJPEG/H.264	V2.0 build 100125 only
	DS2CD792PF	MJPEG/H.264	V2.0 build 100125 only
	DS2CD792NF	MJPEG/H.264	V2.0 build 100125 only
	DS2CD852MF	MJPEG/MPEG4	V2.0 build 100125 only
	DS2CD752MF	MJPEG/MPEG4	V2.0 build 100125 only
	DS2CD762MF	MJPEG/MPEG4	V2.0 build 100125 only
Dynacolor	V1-A	MJPEG/H.264	20100602NS
	V1-B	MJPEG/H.264	20100602NS
	V6-A1270	MJPEG/H.264	20100602NS
	V6-B1270	MJPEG/H.264	20100602NS
	DH801e-S4	MJPEG/H.264	20100602NS
	NH061	MJPEG/MPEG4/H.264	20100602NS
Sanyo	VCC-HD2300	MJPEG/H.264	CAM MAIN Ver. 1.01-02
	VCC-HD2500	MJPEG/H.264	(100506-00)
	VCC-HD4600	MJPEG/H.264	CAM SUB Ver. 1.00-00
	VDC-HD3300	MJPEG/H.264	(090910-00)
	VDC-HD3500	MJPEG/H.264	NET MAIN Ver. 1.02-00 (100521-01) NET SUB Ver. 1.00-02 (100422-00)

Flexwatch	FW-1170-VO	MJPEG/H.264	4.07-13
Planex	CS-WMV04N	MJPEG/MPEG4	1.34
Compro	IP55	MJPEG/MPEG4	1.50d
	IP60	MJPEG/MPEG4/H.264	1.50d
	IP70	MJPEG/MPEG4/H.264	1.50d
	IP540	MJPEG/MPEG4/H.264	1.50d
	IP530	MJPEG/MPEG4	1.392
	IP570	MJPEG/MPEG4/H.264	1.499h
CNB	IVC4000T(T1)	MJPEG/MPEG4	UBoot Version: XNET.T1-1.0.10.0902 Kernel Version: XNET.T1-1.0.10.0909 Software Version: XNET.T1-1.0.10.0909 HTML Version: XNET.T1-1.0.10.0909 ActiveX Version: XNET.T1-1.0.10.719
	IDC4050IR	MJPEG/H264	Boot: XNET.A2-1.01.10.0929 Kernel: XNET.A2-1.01.10.0929 Root: XNET.A2-1.01.10.0929 Local: XNET.A2-1.01.10.0929 ActiveX: XNET.A2-1.01.10.0726
	ISMC1063N	MJPEG/MPEG4/H.264	Boot: XNET.A1-1.01.10.0630 Kernel: XNET.A1-1.01.10.0630 Root: XNET.A1-1.01.10.0630 Local: XNET.A1-1.01.10.0630

	IDP4030VR	MJPEG/MPEG4/H.264	Boot: XNET.A1-1.01.10.0634 Kernel: XNET.A1-1.01.10.0634 Root: XNET.A1-1.01.10.0634 Local: XNET.A1-1.01.10.0634
Vivotek	<u>7000 Series</u>		
	IP7131 (Ver.1)	MJPEG/MPEG4	0102b
	IP7132 (Ver.1)	MJPEG/MPEG4	0102a
	IP7135 (Ver.1)	MJPEG/MPEG4	0301b
	IP7137 (Ver.1)	MJPEG/MPEG4	0401a
	PT7135 (Ver.1)	MJPEG/MPEG4	0301a
	PT7137 (Ver.1)	MJPEG/MPEG4	0400b
	<u>New 7000 Series</u>		
	IP7130	MJPEG/MPEG4	0101b
	IP7133	MJPEG/MPEG4	0101b
	P7134	MJPEG/MPEG4	0101e
	IP7142	MJPEG/MPEG4	0201a
	IZ7151	MJPEG/MPEG4	0101f
	IP7153	MJPEG/MPEG4	0100b
	IP7154	MJPEG/MPEG4	0100b
	IP7160	MJPEG/MPEG4	0102a
	IP7161	MJPEG/MPEG4	102h
	IP7251	MJPEG/MPEG4	0100f
	IP7330	MJPEG/MPEG4	0103a
	PZ7111	MJPEG/MPEG4	0106b
	PZ7112	MJPEG/MPEG4	0104e
	PZ7121	MJPEG/MPEG4	0106b
	PZ7122	MJPEG/MPEG4	0104c
PZ7131	MJPEG/MPEG4	0100b	
PZ7132	MJPEG/MPEG4	0100e	
PZ7151	MJPEG/MPEG4	0101b	

PZ7152	MJPEG/MPEG4	0101b
PT7135	MJPEG/MPEG4	0301a
FD7131	MJPEG/MPEG4	0201c
FD7132	MJPEG/MPEG4	0201c
FD7141	MJPEG/MPEG4	0101b
FD7141V	MJPEG/MPEG4	0101b
FD7151	MJPEG/MPEG4	0201b
SD73x3	MJPEG/MPEG4	0102a
IP8161	MJPEG/MPEG4/H.264	0100m
VS2403	MJPEG/MPEG4	0103e
IP8151	MJPEG/MPEG4/H.264	0100e
IP8330	MJPEG/MPEG4/H.264	0101b
IP8332	MJPEG/MPEG4/H.264	0101a
FD8361	MJPEG/MPEG4/H.264	0200b
FD8161	MJPEG/MPEG4/H.264	0101b
FD8134	MJPEG/MPEG4/H.264	0101b
VS8102	MJPEG/MPEG4/H.264	0201a
SD8121	MJPEG/MPEG4/H.264	0100e

B

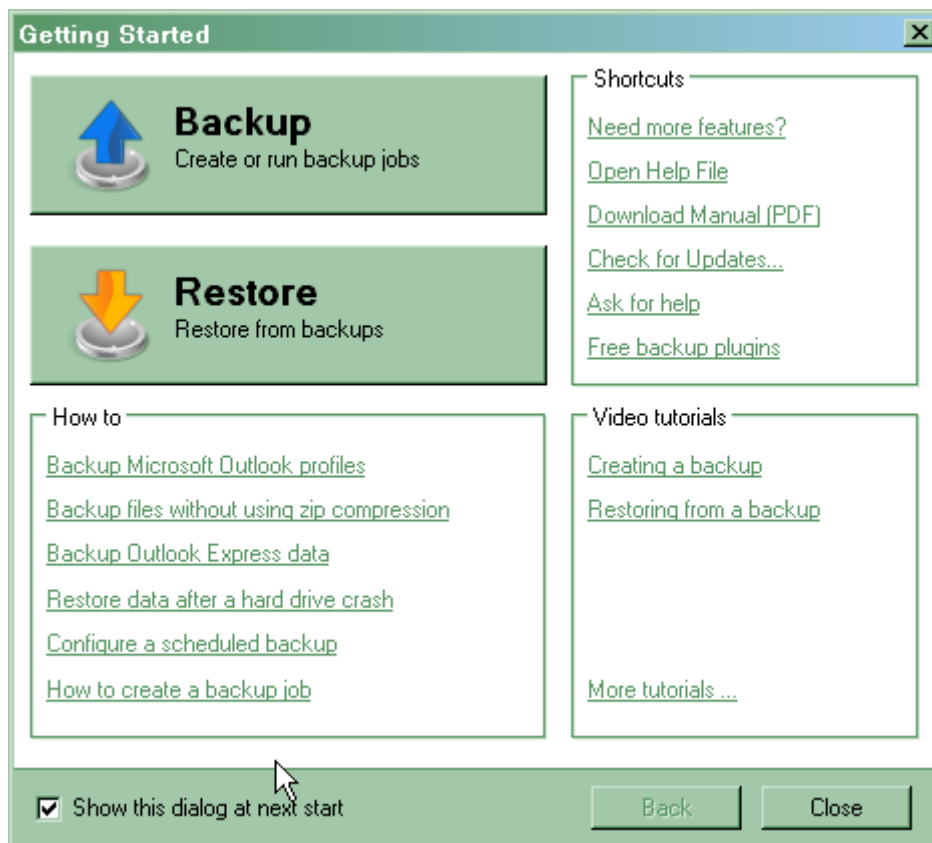
Appendix B: Remote Backup

Most system administrators will be asked to backup the video data remotely. For CamPro Professional, you can use kinds of remote backup software once they support your operating system. In this chapter we will recommend you to use FBackup. You can download it from the link:

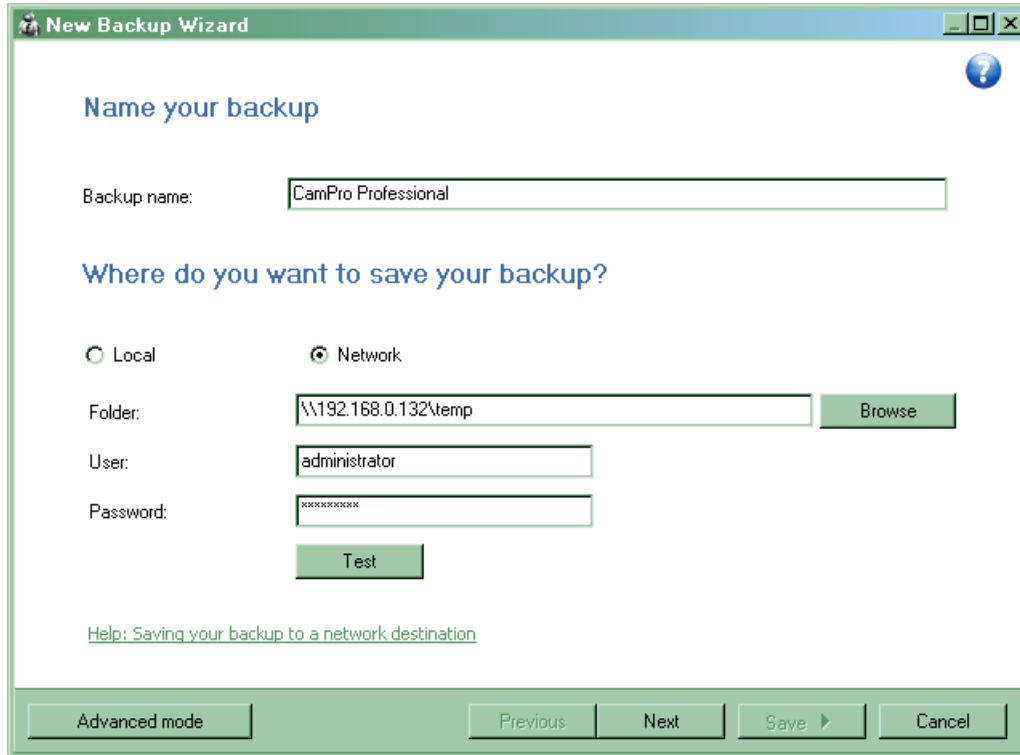
<http://www.fbackup.com/>

Please follow the steps below for setting the backup jobs.

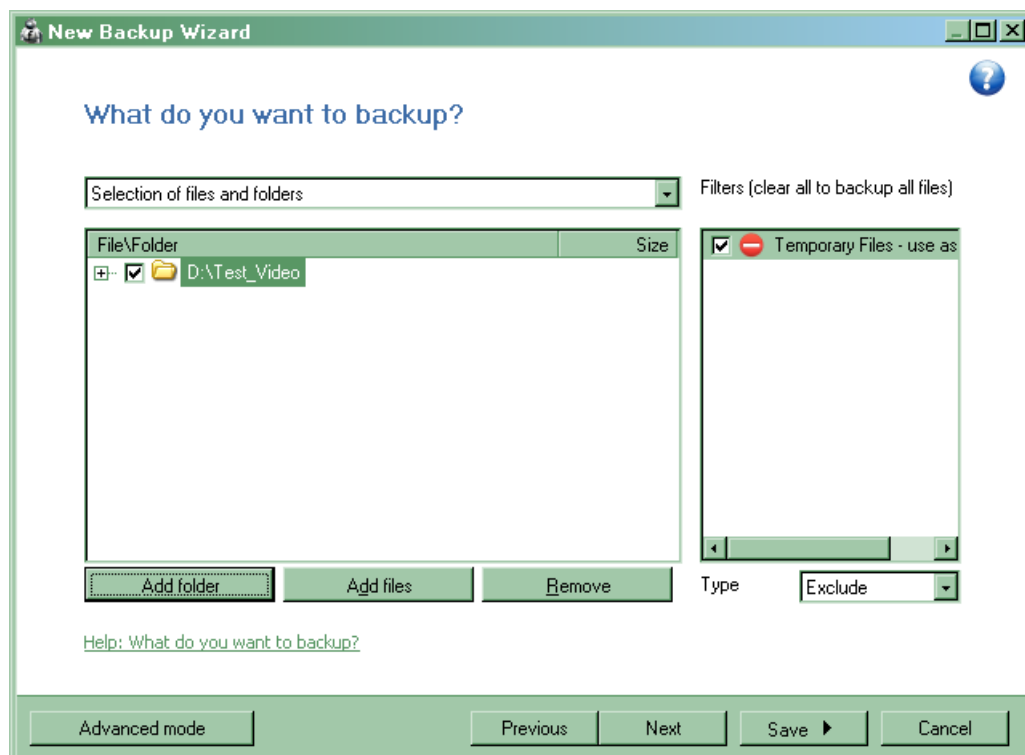
1. Please make sure you have a file server for saving the backup file. And you also need the privilege to put your file on to the file server. If you are not sure if you have the privilege, please check with your network administrator.
2. Install the program on the CamPro Professional server. Launch the FBackup and the wizard will show up. Please click on "Backup" button for creating new backup job.

3. Click on “New” button and name your job. You might press the “Test” button for testing the connection. Then click “Next”.

4. Select the folder the CamPro Professional saved the video clips. For

- Choose “Make mirror” as your backup method. For “Make mirror” will only backup the last update files, and

- Set the schedule and configure the user account for doing the backup. And then click on “Save”.

7. If you want to play the video file on the file server, please use the CamPro Professional Player. You can find it under "Start → Programs → AirLive → CamPro Professional". For more information about the Player, please refer to chapter 16, Media Player in this manual.